

2006

OFFICIAL PREMIUM LIST

of the

Panhandle-South Plains Fair

~Featuring~

- ◆Agriscience Agriculture Mechanics
- ◆Coliseum Variety Shows
- ◆Creative Art
- ◆Crops Exhibits
- ◆Flower Festival
- ◆Free Midway Entertainment
- ◆Livestock Shows
- ◆Rabbit, Pigeon and Poultry Shows
- ◆Twirling Festival
- ◆Women's Exhibits

OVER \$120,000 IN CASH PREMIUMS OFFERED

SEPTEMBER 22 - 30, 2006

Panhandle-South Plains Fair

PO Box 208

1012 Ave. A

Lubbock, Texas 79408

806-763-2833 - Telephone

806-744-5903 - Fax

info@southplainsfair.com

www.southplainsfair.com

PRESIDENT'S MESSAGE

MANAGER'S MESSAGE

PANHANDLE-SOUTH PLAINS FAIR ASSOCIATION

OFFICERS

PresidentELLWOOD KEENEY
Vice PresidentJOHN ZWIACHER
Treasurer.....MARCIANO MORALES

DIRECTORS

STEVE BEASLEY
GARY GREENSTREET
ALAN HENRY
OWEN McWHORTER, JR
NICKY STANDLEE
RENEE UNDERWOOD

PERMANENT STAFF

General ManagerHerbert F. Higgs, Jr., CFE
Coordinator, Commercial Vendors & Non-Fair EventsJennifer Wallace
Coordinator, Concessions & Competitive EventsTheresa Hawkins
Maintenance ForemanArt Ramirez
MaintenancePaul Christensen, Ruben Velasquez

DEPARTMENT SUPERINTENDENTS & SHOW CHAIRPERSONS

Agriculture and Livestock Exhibits

Chairman.....Cole Criswell
Co-ChairmanMark Brown

Computer Records Keeper.....Kathryn Woodard

Open Crop Exhibits*Chris Kountz*, Finis Branham, David Schwertner

Agriculture Mechanics*David Lawver*, Chad Davis

Beef Cattle*John Senter, Greg Gruben*

Dairy Cattle	Michael Clawson , Jett Major, Kent Lewis
Junior Dairy Cattle	Michael Clawson , Kent Lewis, Michael Dolle
Southwest Regional Open Southdown Show & Rambouillet Show	Denny Belew , Terry Millican, and Bryan Reynolds
Open Boar Goat Show	Arlan Gentry , Justin Scott, Bryan Reynolds
Junior Market Goat Show	Curtis Preston , Arlan Gentry
Junior Market Swine Show	Cody Hill , Steve Fraze, Chris Edens, Jeff Wyatt
Junior Lamb Show	Terry Millican , Kyle Kight, Andy Hart
Junior Steer Show	Dennis Poole , Chris Bishop, Greg Jones
Junior Beef Heifer Show	J.D. Ragland , Amber Parkinson, Steve Young
Sheep Dog Trials	Larry Burkes
Rabbit Show	Robert Berry
Pigeon Show	Joe Poston
Poultry Show	Jon Mooney
Women's Building Superintendents	
Textile	Mary Cotten
Crafts & Hobbies	Linda Huff
Relics & Antiques	Connie Butler, Leta Smith
Crochet, Knitting, Tatting & Weaving	Jo Anne Mead
Culinary	Eleanor Whitt
Youth	Janie Westbrook
Fine Arts	Nicky Standlee
China Painting	Elizabeth Montgomery, Edna Schumacher
Flower Festival	
General Chairperson	Keith Moffett
Creative Arts	
Event Superintendent	Cindi Garrett
Twirling Festival	
Co-Chair	Benni Dunn Evans, Bethany Evans Tolley
Extension Services, Exhibits and Activities	
.....	Mark Brown, Ronda Alexander, Kay Davis

Livestock Arrival and Release Times

Department	Arrival	Release
Junior Market Goat	Before 6 p.m., 9-22	After Judging 9-23
Junior Market Swine	Before 6 p.m., 9-22	After Judging 9-24
Open Boer Goat	Before 4 p.m., 9-25	After Judging 9-27
Beef Cattle		
Shorthorn	Before 12 noon, 9-24	After Judging 9-26
Limousin	Before 12 noon, 9-24	After Judging 9-26
Angus	Before 6 p.m., 9-25	After Judging 9-27
Hereford	Before 6 p.m., 9-25	After Judging 9-27
Open Southdown Sheep	Before 12 noon, 9-26	After Judging 9-27
Open Rambouillet Sheep	Before 12 noon, 9-26	After Judging 9-27
Dairy Cattle		
Holstein	Before 6 p.m., 9-23	After Judging 9-25
Jersey	Before 6 p.m., 9-23	After Judging 9-25
Ayrshire	Before 6 p.m., 9-23	After Judging 9-25
Milking Shorthorn	Before 6 p.m., 9-24	After Judging 9-26
Brown Swiss	Before 6 p.m., 9-24	After Judging 9-26
Junior Lambs	Before 8 p.m. 9-28	After judging 9-30
Steers and Beef Heifers	Before 6 p.m. 9-28	After judging 9-30

ENTRY DEADLINE — POST MARKED NO LATER THAN AUGUST 15, 2006

LIVESTOCK SHOWS

JUDGING SCHEDULE

Saturday, September 23

Pigeon and Poultry Shows	9 a.m., Poultry Building
Junior Market Goat Show	10 a.m., Swine Barn

Sunday, September 24

Junior Market Swine Show	9 a.m., Swine Barn
Pigeon and Poultry Shows	9 a.m., Poultry Building

Monday, September 25

Shorthorn Cattle	9 a.m., Livestock Pavilion
Jersey Cattle	8:30 a.m., Livestock Pavilion
Holstein Cattle	11:30 a.m., Livestock Pavilion
Limousin Cattle	2 p.m., Livestock Pavilion
Ayrshires Cattle	3 p.m., Livestock Pavilion

Tuesday, September 26

Angus Cattle	9 a.m., Livestock Pavilion
Milking Shorthorn Cattle	9 a.m., Livestock Pavilion
Open Boer Goat Show	9 a.m., Swine Barn
Brown Swiss Cattle	1 p.m., Livestock Pavilion
Hereford Cattle	2 p.m., Livestock Pavilion

Wednesday, September 27

Open Southwest Regional Southdown Show	9 a.m., Swine Barn
Open Rambouillet Sheep	11:30 am., Swine Barn

Thursday, September 28

Rabbit Show	9 a.m., Rabbit Building
Sheep Dog Trials	9 a.m., Livestock Pavilion

Friday, September 29

Rabbit Show	9 a.m., Rabbit Building
-------------------	-------------------------

Saturday, September 30

Junior Lamb Show	9 a.m., Swine Barn
Junior Beef Heifer Show	8 a.m., Livestock Pavilion
Junior Steer Show	12 noon, Livestock Pavilion

GENERAL INFORMATION

For information not herein contained concerning entries in any division, write to Panhandle-South Plains Fair Association, P.O. Box 208, Lubbock, Texas 79408 or call 806-763-2833.

FIRST AID STATION

A first aid station will be maintained on the Fair Grounds at the Coliseum throughout the fair.

NO PASS-OUT CHECKS

No pass-out return checks will be issued to anyone. This rule will be strictly enforced and no official or agent is authorized to issue a return check of any type.

ADMISSION PRICES

Adult, 13 and over	\$6.00
Children, 12 and under	\$1.00
Parking	\$3.00

We reserve the right to refuse admission or expel any person for any reason.

Cars are to be parked in the special places provided. The Fair Association is not responsible in case of loss by fire or theft.

Gate personnel will allow no person to enter the gate without exhibiting a pass or ticket.

PAID ADMISSION TIMES

Monday thru Friday	1:00 pm
Saturday and Sunday	10:00 am

SPECIAL NOTICE

It will be appreciated by the Fair management if visitors will report any misunderstandings with employees of the Fair or concessionaires to the Manager. Do not wait until the Fair is over to make a complaint, report it immediately.

SPECIAL DAYS DURING THE FAIR

School DaysMonday, 9/25, Tuesday, 9/26
All persons under 18 years of age admitted free.

Senior Citizen DayTuesday, 9/26
All persons over 60 years of age admitted free.

POLICE AND SECURITY

Police and/or Security Personnel will be on duty 24 daily during the fair. The Fair Association will not guarantee that loss of property will not occur, but will attempt to prevent any such loss.

GENERAL RULES AND REGULATIONS

1. The Board of Directors reserves the right to postpone or extend the date of this Exposition; to make any changes in the premium list they may deem necessary for the best interest of the Exposition; to interpret all rules and regulations; and to add to these rules, and settle all questions and differences in regard thereto.

2. The Panhandle South Plains Fair Association reserves the right to pay printed premiums in ratio to net earnings. The Association hopes to pay all premiums in full this year; however, as premiums and all other expenses must be paid from gate and other receipts made from the operation of the Fair itself, this condition is made to put exhibitors on due and legal notice.

3. Any person violating the general or special rules as published in this premium list will forfeit all privileges and premiums won.

4. The Panhandle South Plains Fair Association, its officers, and its employees shall not in any way be held responsible for loss, damage or injury to articles, livestock or person, while same is on the Fairgrounds. The Fair Association will take all reasonable precautions to protect the property and exhibits of the concessionaires and exhibitors – but will not be liable for, or make payment for any article, animal or property lost, damaged or injured while on the Fairgrounds.

General Rules and Regulations Continued

5. No claim or suit for injury to any person or property shall be asserted against the Panhandle South Plains Fair Association, its officers or agents, by any person, firm or corporation, or their agent, representatives, servants or employees having permits to exhibit or occupy space on the Fairgrounds.

6. Any exhibit, stand, show or concession falsely entered shall, at the option of the Manager, be removed from the Fairgrounds without any reason being assigned therefor and the refunding of any money paid for such space will be left to the discretion of the Board of Directors.

7. All entries shall be subject to the special rules of the department under which they are entered. In case of conflict between general and special rules, the latter shall govern.

8. All protests shall be passed on by the Board of Directors and must be made in writing to the Manager, accompanied by an affidavit setting forth the grounds for protesting, together with a deposit fee of fifty dollars which will be forfeited if the protest is not sustained. Parties interested will be notified of the time and place for considering the protest and will be given an opportunity to submit evidence.

9. No person will be permitted to distribute advertising matter on the Fairgrounds, except from his or her place of business or exhibit space. The tacking of any advertisements, bills, or posters other than within the space occupied by the exhibitor is strictly forbidden. Civic, religious, and fraternal organizations are invited to rent booth space under the same rules that apply to all exhibitors. Begging, soliciting, singing, or public speaking is prohibited except from the exhibitors space rented expressly for that purpose.

10. Dogs will not be permitted on fairgrounds during the fair, except those providing assistance to Americans with Disabilities.

11. Rules and Regulations of the Texas Animal Health Commission will apply to all animals and fowl entered for exhibition at the Fair.

12. All livestock trailers, trucks, and other vehicles are required to park on the outside parking lots. No parking will be allowed inside the Fairgrounds.

13. Exhibitors are asked to exercise extreme caution in the handling, transporting, loading, and unloading of their exhibits while on the fairgrounds. Exhibitors are responsible for the actions of their animals and can be held liable for the damages and injuries caused by them.

14. Exhibitors must have owned all animals shown by them for at least 30 days prior to the date of exhibition. Firms or partnerships who own animals entered must have been in existence at least 30 days prior to the Fair opening and have written proof.

15. Exhibitors may bring their own feed, however, in order for the exhibits to be presented in a more attractive manner, only a limited amount should be brought in at any one time and this must be kept in the service alley. **Grooming Chutes are not allowed on the fairgrounds during the Junior Shows.**

16. The Fair Association reserves the right to limit entries and no entry will be accepted for exhibition for which provision is not made in this premium list. **In the Junior Shows, all pen and stall assignments will be made in the same manner in which they were entered by CEA or AST, no county groups or club groups allowed.**

17. All applications for entry of livestock must be made in writing on printed forms, contained in their book or obtained from the **Fair Office**. **Verbal notice of entry will not be accepted.**

18. An animal not up to the requirements of the premium list, as to pedigree and registration, will be barred from competition.

19. Entry fees are non-returnable and refunds will not be made.

20. Judges will not award prizes to an unworthy exhibit. In cases where there is only one exhibitor and no other competition, premium shall be awarded in accordance with the merits of the item exhibited, which may be first, second, third, fourth, etc.

21. Where it is possible, awards will be made by the single judging system and, as far as practical, judges of livestock will be chosen from among those recommended by the various breeders' associations.

General Rules and Regulations Continued

22. The decision of the judges shall be final and no appeal will be considered except in the case of a protest.

23. Premium ribbons will be awarded in accordance with the following — blue, first; red, second; white, third; pink, fourth; yellow, fifth; etc.

24. Only first prize winning animals are eligible to compete for championship honors. Only champion prize winning animals are eligible to compete for grand champion honors.

(In Championship Classes, “Senior” designates cattle two years old and over; “Junior” under two years.)

25. Livestock may not be removed from the grounds early without a written release from the Superintendent of the Department in which entered.

26. Photographs of champion and reserve champion winners in all Departments are needed by the Fair Association. A Fair Photographer will be present.

27. HERDSMAN AWARD: \$25.00 plus a banner will be awarded to the exhibitor who maintains the most attractive exhibit and reflects the best all around cooperative attitude in the Southwest Regional Open Southdown, Open Rambouillet Sheep, and the Open Boer Goat Shows. \$25.00 plus a Director’s chair will be awarded in the Dairy Cattle Show.

28. JUNIOR SHOWMANSHIP AWARD: \$25.00 plus a plaque will be awarded to a Junior Exhibitor in the Junior Dairy, Junior Steer, and Junior Beef Heifer on the basis of general appearance, skill, courtesy, and sportsmanship in the arena and the ability to follow instructions.

TEXAS ANIMAL HEALTH COMMISSION

P.O. Box 12966 • Austin, Texas 78711-2966

Summary of Texas Requirements for Entry of Livestock and Poultry into the State and into Shows, Fairs, and Exhibitions

Note: The following summary is a condensed version of the Texas Animal Health Commission regulations. The regulations will supersede this summary if there is a dispute between the two.

1. Infected Exposed, or Quarantined for Disease

Any livestock, poultry, ratites that are infected, exposed, or quarantined in any manner for an infectious, contagious, or communicable disease may not enter the state unless:

- A. They are consigned direct to slaughter or to a designated pen or to a quarantined feedlot or directly from the premise of origin to a specifically approved market for sale to slaughter or to a designated pen or to a quarantined feedlot accompanied by a VS 1-27 permit (Swine that are infected or exposed to PRV may be moved from out of state only directly to a slaughter plant in Texas.); or
- B. If quarantined as a result of Commission action may enter only as specified in the quarantine order established by the Commission; or
- C. Given written permission by the Executive Director of the Commission for each movement.

NOTE: Cattle, cervids and goats originating from specific areas of Michigan are required to be tested for tuberculosis because of the presence of this disease in free-ranging deer (refer to 4 Texas agriculture Code (TAC), Chapter 43 and 4TAC Chapter 51, Section 51.10 and 51.11).

NOTE: “Brushy-tailed possums cannot be transported into the State.”

2. Certificate of Veterinary Inspection

The certificate must indicate that the accredited veterinarian found the animals or fowl to be free of symptoms or evidence of communicable disease and that all tests, immunizations, or treatments required by the Commission were completed. For certain diseases, a specific statement may be required indicating disease free status. The certificate is required to accompany animals and fowl

Texas Animal Health Commission Continued

entering the State of Texas as stated in the following summary of entry requirements. The certificate is valid for 45 days for equine and 30 days for all other species.

3. Waybill

The waybill may be used in lieu of a certificate of veterinary inspection to accompany:

- A. Cattle, 18 months of age and over, delivered directly from a farm of origin consigned to slaughter or an USDA Specifically Approved Livestock Market.
- B. Steers, spayed heifers, and cattle under 18 months of age, consigned to slaughter or a livestock market.
- C. Swine consigned to slaughter.
- D. Poultry consigned to slaughter establishment that maintains federal postmortem inspection.

The waybill must contain the name and address of the owner or shipper; point of origin; number and type of livestock and/or poultry; purpose of movement; and destination.

4. Prior Entry Permit

Entry permits are required as noted in the following summary of entry requirements. Permits may be obtained by calling 512/719-0777 (24 hours) or 1/800-550-8242, or by writing the Texas Animal Health Commission, 2105 Kramer Lane, P.O. Box 12966, Austin, Texas 78711-2966.

5. Entering Shows, Fairs and Exhibitions

- A. Livestock, poultry, and ratites entering from out of state must meet this state's entry requirements.
- B. Animals moving from out of state and entering for exhibition and sale must be accompanied by a certificate of veterinary inspection and a permit for entry when required by the entry regulations. The permit for entry is not required when livestock enter for exhibition and return to the state of origin.
- C. Poultry entered in terminal public exhibition events shall be accompanied by a certificate of source which identifies the flock of origin. Poultry entering in a non-terminal public exhibition shall be accompanied by a certificate of veterinary inspection. The certificate of veterinary inspection shall state that poultry have been inspected and are free from evidence of infectious or contagious diseases; that the poultry have been vaccinated only with approved vaccines, and poultry have not originated from an area that has had an active avian disease within 30 days of entry and the results of such test shall be recorded on the certificate of veterinary inspection.
- D. Equine may enter Texas shows, Fairs, exhibitions, or assembly purposes when accompanied by a valid equine interstate passport or equine identification card and a completed VS Form 10-11 showing negative results to an official EIA test within the previous 6 months or a certification of veterinary inspection and a completed VS Form 10-11 showing negative results to an official EIA test within the previous 12 months.
- E. Equine originating in Texas and:
 - (1) Entering parimutuel racetracks – Must be accompanied by a certificate of veterinary inspection and a negative test for EIA conducted within the previous 12 months. Foals nursing a negative dam are exempt from testing.
 - (2) Entering a show, fair, exhibition, and assembly – Must have a negative test for EIA conducted within the previous 12 months. Foals nursing a negative dam are exempt from testing.
- F. All other livestock, poultry, and ratites originating in Texas and:
 - (1) Entering interstate shows, fairs, and exhibitions (those functions that permit livestock and poultry from other states to enter for show or exhibition and held in common facilities with Texas origin livestock and poultry of the same species) – Are exempt from an entry permit but must

Texas Animal Health Commission Continued

meet the same other requirements as for those entering from out-of-state and be accompanied by a certificate of veterinary inspection

- a. Ratites must be individually identified with an implanted electronic device (microchip) and tested negative for Avian Influenza and Salmonella pullorum-typhoid within 30 days of entry.
 - b. Swine entered in terminal shows are exempt from brucellosis, leptospirosis, and pseudorabies requirements.
 - c. Breeding rams originating in Texas are exempt from the brucella ovis test.
 - d. Vaccination for brucellosis is not required for cattle.
- (2) Entering all intrastate shows, fairs and exhibitions (those functions that require Texas livestock, poultry, and ratites of the same species to be housed and exhibited separate and apart from livestock, poultry, and ratites from out of state) – Are exempt from the entry permit, certificate of veterinary inspection and testing requirements, except poultry must originate from flocks or hatcheries free of pullorum disease and fowl typhoid or have a negative pullorum-typhoid test within 30 days before exhibition.
- G. Rodeo stock from Mexico shall be tested for tuberculosis within 12 months prior to their utilization as rodeo or roping stock, and retested for tuberculosis every 12 months thereafter. This is in addition to the entry requirements set out in the section “Cattle Entering the State from Foreign Countries”.

6. Cattle Entering the State from Other States

A. Brucellosis Requirements

Test eligible cattle are defined as all cattle that are parturient or post parturient or that are 18 months of age and over, except steers, and spayed heifers.

(1) Vaccination

All non-vaccinated cattle between 4 and 12 months of age shall be officially vaccinated prior to entry. Exceptions to these vaccination requirements:

- a. Female cattle entering for purposes of shows, fairs, and exhibitions and returning to their original location.
- b. Female cattle moving within commuter herds.
- c. Spayed heifers.
- d. Female cattle from free states.
- e. Female cattle from other than free states shall be vaccinated as follows:
 - (i) Entering from an out-of-state farm of origin will be accompanied by a waybill to Texas market, feedlot for feeding for slaughter, or direct to slaughter. These cattle may be vaccinated at the market at no expense to the state prior to leaving the market and be moved freely. If these cattle are not vaccinated at the market then they shall be consigned from the market only to a feedlot for feeding for slaughter or direct to slaughter, accompanied by an “S” permit. If consigned to a feedlot they shall also be “F” branded high on the tail-head prior to or upon entering the feedlot.
 - (ii) Entering from an out-of-state livestock market to a Texas livestock market, feedlot for feeding for slaughter, or direct to slaughter will be accompanied by an “S” brand permit or certificate of veterinary inspection. Individual identification is not required. These cattle may be vaccinated at no expense to the state, prior to leaving the market and be moved freely. If these cattle are not vaccinated at the market, then they shall be consigned from the market only to a feedlot for feeding for slaughter or direct to slaughter, accompanied by an “S” permit. If consigned to a feedlot, they shall also be “F” branded high on the tail-head prior to or upon entering the feedlot.
 - (iii) Entering from an out-of-state location and destined for a Texas

Texas Animal Health Commission Continued

premise, may enter on a calfhood vaccination permit and must be vaccinated, at no expense to the state, within 14 days after arriving at the premise of destination.

(2) To Quarantined Feedlots or Designated Pens

- a. Sexually intact cattle, 18 months of age and older and not from class free states or areas, certified brucellosis free herd or commuter herds, may enter provided they meet one of the following:
 - (i) Be "S" branded and accompanied by an "S" permit: or,
 - (ij) If entering from other than a farm of origin may be accompanied by an "S" permit on which individual animal identification is listed along with brucellosis test data including test date and results of the: or,
 - (iii) Be "F" branded high on the tail-head prior to or upon entering the feedlot: or,
 - (iv) May meet test requirements for entry and be accompanied by a certificate of veterinary inspection.
- b. Steers, spayed heifers, and bulls and vaccinated heifers under 18 months of age must be accompanied by a certificate of veterinary inspection.
- c. Non-vaccinated females, over 4 months of age and under 12 months of age, must be accompanied by an "S" permit or certificate of veterinary inspection when moving from a livestock market or accompanied by a waybill when moving directly from the premise of origin. Individual identification is not required.

(3) To Slaughter Plants

- a. Sexually intact cattle, 18 months of age and older and not from class free states or areas, certified brucellosis free herd or commuter herds, may enter provided they meet one of the following:
 - (i) Be delivered directly from the farm of origin and accompanied by a waybill; or,
 - (ij) Be "S" branded and accompanied by an "S" permit; or,
 - (iii) If entering from other than a farm of origin may be accompanied by an "S" permit on which individual animal identifications listed along with brucellosis test data including test date and results of the; or,
 - (iv) May meet test requirements for entry and be accompanied by a certificate of veterinary inspection.
- b. Steers, spayed heifers, and bulls and vaccinated heifers under 18 months of age may enter without restriction if delivered by the owner. A waybill is required to accompany the shipment when delivered by another person.
- c. Nonvaccinated females, over 4 months of age and under 12 months of age, must be accompanied by an "S" permit or certificated of veterinary inspection when moving from a livestock market or accompanied by a waybill when moving directly from the premise of origin. Individual identification is not required.

(4) To Livestock Markets

- a. Sexually intact cattle, 18 months of age and older and not from class free states or areas, certified brucellosis free herd or commuter herds:
 - (1) moving from other than a farm of origin must meet prior testing requirements for entry from the particular state or country of origin and be accompanied by a certificate of veterinary inspection;
 - (2) delivered directly from a farm of origin to an USDA specifically and need only a waybill, if delivered by another person.
- b. Steers, spayed heifers, and bulls and vaccinated heifers under 18 months of age may enter without restriction if delivered to the market and accompanied by a waybill.

Texas Animal Health Commission Continued

- c. Nonvaccinated female cattle between 4 and 12 months of age moving directly from the premise of origin must be accompanied by a waybill or if entering from a livestock market they must be accompanied by an “S” permit or a certificate of veterinary inspection. These females are not required to be individually identified.
 - (5) To a Premise or Nonquarantined Feedlot
 - a. A certificate of veterinary inspection is required.
 - b. An entry permit is required on sexually intact cattle, 18 months of age and older, except those entering from class free or “A” states, certified free herds, or commuter herds.
 - c. Female cattle between 4 and 12 months of age must be vaccinated according to entry requirements.
 - d. Sexually intact cattle, 18 months of age and older, from noncertified free herds is Class “A” and “B” States or areas must be tested negative within 30 days prior to entry.

B. Tuberculosis Requirements

All Breeding cattle not nursing a negative dam must either be tested negative for tuberculosis within sixty days prior to entry with results noted on the certificate of veterinary inspection or be from an accredited free herd or area. See NOTE on first page about cattle and bison originating from Michigan.

C. Fever Tick Requirements

Cattle originating in a tick quarantined area must be accompanied by a certificate issued by an authorized representative of the Commission, showing the cattle are free of infestation and exposure to fever ticks and have been dipped under supervision in an approved dipping solution immediately prior to shipment.

D. Scabies Requirements

Cattle originating in a scabies quarantined area must be accompanied by an entry permit along with certification that the herd of origin is declared free of scabies or exposure to scabies and cattle have either been dipped with approved dip or injected with Ivermectin.

E. Screwworm Requirements

All animals presented for entry into Texas from any area in which the screwworm is known to exist must be free of screwworms and screwworm fly eggs. Wounds (infested or non-infested) must be treated with USDA approved screwworm killer and fly repellent. Animals other than lactating dairy animals and young animals under two weeks of age must be sprayed with a spray approved by the Executive Director.

7. Cattle Entering the State from Foreign Countries

A. Brucellosis Requirements. Requirements for cattle from foreign countries without comparable brucellosis status that enter and remain in Texas.

- (1) Permit Requirement. Sexually intact cattle must obtain an “E” permit prior to entry other than direct to slaughter, quarantined feedlot, or designated pens. The permit number must be entered on the Importation Certificate (VS Form 17-30).
- (2) Branding Requirements.
 - a. Sexually intact cattle, destined for a quarantined feedlot or designated pen must be “S” branded prior to or upon arrival at the quarantined feedlot or designed pen.
 - b. Spayed heifers shall be identified by branding prior to entry.
- (3) Vaccination Requirement. Nonvaccinated sexually intact female cattle between 4 and 12 months of age entering for purposes other than immediate slaughter or feeding for slaughter in a quarantined feedlot or designated pen shall be placed under quarantine on arrival and officially brucellosis vaccinated. The quarantine may be released after a negative test is conducted 30 days after they have had their first calf.

- (4) Testing Requirement for Bulls entering for purposes other than immediate slaughter or feeding in a quarantined feedlot or designated pen. Bulls entering for purposes other than immediate slaughter or feeding in a quarantined feedlot or designated pen shall be tested at the port of entry into Texas under the supervision of the port veterinarian, and placed under quarantine and retested 120 to 180 days after arrival. The quarantine will be released following a negative brucellosis test.
 - (5) Testing Requirement for Females entering for purposes other than immediate slaughter or feeding in a quarantined feedlot or designated pen. All sexually intact female cattle entering for purposes other than immediate slaughter or feeding in a quarantined feedlot or designated pen shall be tested at the port of entry into Texas under the supervision of the port veterinarian, and placed under quarantine and retested 120 to 180 days after arrival for release of the quarantine however, if the sexually intact female cattle have not had their first calf prior to the 120 to 180 day post entry test, the quarantine will not be released until a second negative test for brucellosis is conducted no sooner than 30 days after the animal has had its first calf and the second negative test has been confirmed.
 - (6) Testing Requirement for Sexually Intact Cattle moving directly to a quarantined feedlot or designated pen. All sexually intact cattle destined for feeding for slaughter in a quarantined feedlot or designated pen must be tested at the port of entry into Texas under the supervision of the port veterinarian. These cattle must be "S" branded prior to or upon arrival at the quarantined feedlot or designated pen, and may move to the quarantined feedlot or designated pen only in sealed trucks with a VS 1-27 permit issued by a representative of TAHC or USDA personnel.
- B. Tuberculosis Requirements. All sexually intact cattle, from any foreign country or part thereof with no recognized comparable tuberculosis status:
- (1) To be held for purposes other than for immediate slaughter or feeding for slaughter in a quarantined feedlot or designated pen, must be tested at the port of entry into Texas under the supervision of the port veterinarian, and shall be under quarantine on the first premise of destination in Texas pending a negative tuberculosis test no earlier than 120 days and no later than 180 days after arrival. the test will be performed by a veterinarian employed by the TAHC or APHIS/VS.
 - (2) When destined for feeding for slaughter in a quarantined feedlot or designated pen, must be tested at the port of entry into Texas under the supervision of the port veterinarian; moved directly to the quarantined feedlot or designated pen only in sealed trucks; accompanied with a VS 1-27 permit issued by TAHC or USDA personnel; and "S" branded prior to or upon arrival at the feedlot.
- C. Cattle originating from Mexico
- (1) All sexually intact cattle shall meet the Requirements provided for in tuberculosis requirement B. above.
 - (2) Steers and spayed heifers from Mexico shall meet the federal importation requirements as provided in Title 9 of the Code of Federal Regulations regarding importation of cattle from Mexico. In addition to the federal Regulations, steers and spayed heifers must be moved under permit to an approved pasture, approved feedlot, quarantined feedlot, designated pen, or approved pen. (*Enforcement deferred until after August 1, 2003)
 - (3) Cattle utilized as rodeo and/or roping stock shall meet the Requirements set out in B. above and the applicable requirements below:
 - a. All sexually intact cattle shall be retested annually for tuberculosis at the owner's expense and the test records shall be maintained with the animal and available for review.
 - b. All sexually neutered horned cattle imported from Mexico are recognized as potential rodeo and/or roping stock and must:
 - (i) be tested for tuberculosis at the port of entry under the supervision of the USDA port veterinarian (#Enforcement deferred in lieu of a TB

test performed by a private accredited veterinarian prior to utilization.), and

(ij) be moved by permit to a premise of destination and remain under Hold-Order, which restricts movement, until permanently identified by methods approved by the commission, and retested for tuberculosis between 60 and 120 days after entry at the owner's expense. The cattle may be allowed movement to and from events/activities in which commingling with other cattle will not occur and with specific permission by the TAHC until confirmation of the negative post entry retest for tuberculosis can be conducted (#Enforcement deferred until further notice by the Texas Animal Health Commission.), and

(iii) be retested for tuberculosis annually at the owner's expense and the test records shall be maintained with the animal and available for review.

- (4) Regardless of the reproductive status, test history, or Mexican State of origin, Holstein and Holstein cross cattle are prohibited from entering Texas.
- (5) All cattle moved into Texas from Mexico shall be identified with an "M" brand prior to moving to a destination in Texas. Metal ear tags applied in Mexico must not be removed from the animals.
- (6) A copy of the certificate issued by an authorized inspector of USDA/APHIS, for the movement of Mexico cattle into Texas, or so long as they are moving through Texas.

8 Equine Entering the State

A. All equine shall have a certificate of veterinary inspection and proof of a negative EIA test within the previous 12 months prior to entering Texas. The negative test results, together with the name of the laboratory conducting the test, must be shown on the certificate of veterinary inspection. Alternatively, a completed VS Form 10-11 may be attached to the certificate of veterinary inspection. Only test results from USDA approved laboratories are acceptable.

- (1) Exceptions to these test Requirements:
 - a. equine consigned directly to an approved slaughtering establishment accompanied by a prior permit issued by the Commission;
 - b. equine that have been "S" branded and consigned directly to an approved slaughter establishment accompanied by a VS 1-27 permit;
 - c. equine may enter Texas when consigned directly to a veterinary hospital or clinic for treatment or for usual veterinary procedures when accompanied by a permit number issued by the Commission. Following release by the veterinarian, equine must be returned immediately to the state of origin by the most direct route;
 - d. Equine may enter Texas for shows, fairs, exhibitions, or assembly purposes when accompanied by a valid equine interstate passport or equine identification card and a completed VS Form 10-11 showing negative results to an official EIA test within the previous 6 months.

B. All equine must meet the same requirements for fever ticks and scabies as for "Cattle Entering the State from Other States".

9. Swine Entering the State

A. A prior entry permit is required for all swine, except those consigned direct to slaughter and those consigned from a premise of origin to a specifically approved market and those that originate from an approved swine commuter herd.

B. A certificate of veterinary inspection is required for all but slaughter swine listing identification and including a statement that they have not been fed garbage, have not been exposed to hog cholera or pseudorabies, and have not been vaccinated for pseudorabies. Swine may be consigned direct to slaughter or a specifically approved market for sale to slaughter

accompanied by a waybill in lieu of the certificate.

- C. Leptospirosis vaccination is required on breeding swine within 30 days prior to entry with Leptospirosis vaccine containing the following strains: Bratislava, Canicola, Hardjo, Icterohemorrhagiae, Grippotyphosa, Pomona.
 - D. A negative brucellosis test is required on breeding swine within 30 days prior to entry, if not originating from a validated brucellosis free herd or state.
 - E. Breeding swine not known to be infected with or exposed to pseudorabies may enter under the following conditions:
 - (1) Move directly from a farm of origin in a Stage IV or Free State; or,
 - (2) Move directly from a Qualified Pseudorabies Negative Herd in a Stage III; or,
 - (3) Move directly from a Qualified Pseudorabies Negative Herd in a Stage I or ij State, and held in isolation and under quarantine on the premise of destination, and tested or retested for pseudorabies in not less than 30 nor more than 60 days after arrival.
 - (4) Tested negative for pseudorabies within 30 days prior to entry, held in isolation and under quarantine on the premise of destination, and tested or retested for pseudorabies in not less than 30 nor more than 60 days after arrival.
 - F. Feeder swine entering for feeding show, fair, or exhibition and not known to be infected with or exposed to pseudorabies may enter under the following conditions:
 - (1) Swine are tested negative for pseudorabies within 30 days prior to entry; or they originated from a qualified PRV Negative Herd; or they were moved directly from a farm of origin in a Stage IV or Free State; or they were moved directly from a PRV Monitored Feeder Pig Herd in a Stage III, IV or V State; and
 - (2) They are held in isolation and under quarantine on the premise where first unloaded and tested or retested for PRV in not less than 30 nor more than 60 days arrival; or they are to be fed for show purposes and enter directly from the premise of origin in a Stage V State or directly from a Qualified Herd in a Stage IV State.
 - G. Feeder swine not known to be infected with or exposed to psuedorabies may enter provided they;
 - (1) are tested negative within 30 days prior to entry; or
 - (2) originate from a Qualified PRV Negative Herd; or
 - (3) are shipped directly from a farm of origin in a Stage III, IV or Free State; or
 - (4) are sold at an approved feeder pig market in a Stage III, IV or Free State and enter the state directly from that market; or
 - (5) originate from a PRV Monitored Feeder Pig Herd in a Stage ij, III, IV or Free State and held under quarantine until shipped to slaughter or held a minimum of 30 days and tested negative.
10. **Sheep Entering the State**

- A. A certificate of veterinary inspection is required on all imports. All breeding sheep regardless of age, all sheep 18 months of age or older, and all sexually intact show or exhibition sheep must be officially identified with a Scrapie Eradication Program eartag prior to entry.
- B. All breeding rams, six months of age and over must have had a negative ELISA test for brucella ovis within 30 days prior to entry or be from a brucella ovis free flock. Each ram shall be individually identified with an individual eartag or registration tattoo. This number, along with the test results and name of the approved laboratory and date of test, shall be entered on the certificate of veterinary inspection.

Texas Animal Health Commission Continued

11. **Goats Entering the State**

A certificate of veterinary inspection is required on all imported goats. See NOTE on first page about goats originating from Michigan.

- A. All breeding or exhibition goats must be officially identified with a Scapie Eradication Program eartag prior to entry, except registered goats with a registration tattoo and accompanied by registration papers.
- B. All goats in slaughter channels must be officially identified with a Scrapie Eradication Program eartag prior to entry, except goats that have not commingled with sheep.

12. Poultry Entering the State

- A. A certificate of veterinary inspection and entry permit is required on poultry except poultry delivered to a slaughter establishment (which maintains federal postmortem inspection) by the owner or consigned there and accompanied by a waybill indicating the plant of destination.
- B. Live domestic poultry, except those entering for slaughter and processing at a slaughter facility owned or operated by the owner of the poultry entering, may enter Texas only under the following circumstances:
 - (1) The domestic poultry originate from a flock that is certified as Avian Influenza clean in accordance with the National Poultry Improvement Plan and the shipment is accompanied by a Certificate of Veterinary Inspection; or
 - (2) The domestic poultry is from an Avian Influenza negative flock that participates in an approved state-sponsored Avian Influenza monitoring program and the shipment is accompanied by a Certificate of Veterinary Inspection indicating participation and listing the general description of the birds, test date, test results, and name or testing laboratory; or
 - (3) The domestic poultry originate from a flock in which a minimum of 30 birds, 4 weeks of age or older, or the complete flock, in fewer than 30, are serologically negative to an Enzyme Linked Immunosorbent Assay (ELISA) or Agar Gel Immunodiffusion (AGID) test for Avian Influenza within 72 hours of entry and a minimum of 10 birds (e.g. two pools of 5 birds per house) are tested negative on trachea swabs to a Directigen (R) test within 72 hours of entry or negative to other tests approved by the commission; the shipment shall be accompanied by a Certificate of Veterinary Inspection listing the general description of the birds, test date, test results, and name of testing laboratory.
 - (4) Live domestic poultry from states affected with Avian Influenza may enter Texas for slaughter and processing only under the following circumstances: A minimum of 30 birds per flock are serologically negative to an ELISA or AGID test for Avian Influenza within 72 hours of entry, and a minimum of 10 birds (e.g., two pools of 5 birds per house) are tested negative on approved by the TAHC, and specific written permission has been granted.
- C. Vaccination must be with vaccines approved by USDA and TAHC. (Contact TAHC for a list of approved vaccines.) NOTE: No modified live virus chick embryo origin Laryngotracheitis (LT) vaccine and no modified live virus mycoplasma gallisepticum (MG) attenuated vaccine may be used on poultry entering the State.
- D. The certificate should state that the poultry have not originate from an area that has had active Laryngotracheitis within the last 30 days.
- E. A negative pullorum-typhoid test is required within 30 days prior to entry or poultry must originate from flocks that meet either the Texas Pullorum-Typhoid Program and/or the National Poultry Improvement Plan (NPIP).
- F. Baby poultry are exempt from these requirements if from a NPIP or equivalent hatchery and accompanied by a NPIP VS Form 9-3 or an APHIS Form 17-6 or, are covered by an approved "Commuter Poultry Flock Agreement" on file with the state of origin and the Texas Animal Health Commission.

Texas Animal Health Commission Continued

13. Exotic Livestock and Ratites Entering the State

Exotic Livestock are defined as grass-eating or plant-eating, single hooved or cloven-hooved mammals that are not indigenous to this state and are known as ungulates, including animals from the swine, horse, tapir, camel, llama, rhinoceros, elephant, deer, and antelope families.

Camelidae are defined as members of the family of animals, which includes camels, llamas, and vicunas. The domestic members of the genus llama include the llama, alpaca, and guanaco.

Ratites are defined as exotic fowl with a flat breastbone and small or nonexistent wings, such as ostriches, emu, rheas, and kiwi.

Exotic bovidae means non-indigenous members of the family of animals, which includes water buffalo, gnu (wildebeest), addax, antelope and nilgai (among others).

Exotic cervidae is further defined as non-indigenous members of the family of animals, which includes deer, elk, moose, caribou, reindeer and the sub-family musk deer.

- A. An entry permit and a certificate of veterinary inspection are required on all exotic livestock and ratites entering the state. The accredited veterinarian must state on the certificate that the exotic livestock and ratites have been inspected and are free of external parasites and evidence of contagious and communicable disease.
- B. In addition to an entry permit and a certificate of veterinary inspection, exotic cervidae must be tested negative for brucellosis within 30 days prior to entry and meet the tuberculosis entry requirements as outlined in "Cervids Entering the State" (#14).
- C. In addition to an entry permit and a certificate of veterinary inspection, exotic bovidae must be tested negative for brucellosis within 30 days prior to entry and negative to a tuberculosis test within 60 days prior to entry.
- D. In addition to an entry permit and a certificate of veterinary inspection, exotic swine must be tested negative to pseudorabies and brucellosis within 30 days prior to entry.
- E. In addition to an entry permit and a certificate of veterinary inspection, camelidae must be tested negative to a brucellosis and axillary skin test tuberculosis within six months prior to entry on all animals 18 months of age and older. All neutered camelidae are exempt from the Brucellosis test requirement.
- F. In addition to an entry permit and a certificate of veterinary inspection, ratites must be;
 - (1) Individually identified with an implanted electronic device (microchip). The identification will be shown on the certificate of veterinary inspection along with the location and name brand of the implanted electronic device. If an animal has more than one implanted microchip, then the location, microchip number, and name brand of each will be documented on the certificate of veterinary inspection; and
 - (2) Tested and found to be serologically negative for Avian Influenza and Salmonella pullorum/typhoid from a sample collected within 30 days of shipment. Birds or hatching eggs must originate from flocks that show no evidence of infectious disease and have no history of Avian Influenza in the past six months.

Ratites, destined for slaughter only, may enter accompanied by an entry permit and either a waybill or health certificate without meeting the testing or identification requirements.

Texas Animal Health Commission Continued

14. Cervids Entering the State

- A. All cervids entering the State must be accompanied by a certificate stating they were classified negative to two tuberculosis tests, which were conducted no less than 90 days apart; the second test was conducted with 90 days prior to the date of movement; and that the animals were isolated from all other members of the herd during the testing period, or;
- (1) originate from an accredited free herd, or;
 - (2) Originate from a qualified herd and have a classified negative 90 day tuberculosis test,. If the qualifying herd test was administered within 90 days of movement, the animal(s) do not require an additional test, or;
 - (3) originate from a monitored herd and have a classified 90 day tuberculosis test, or;
 - (4) be less than 12 months of age, originate and were born in accredited, qualified, or monitored herds and have not been exposed to cervids from a lower status.
 - (5) See NOTE on first page about cervidae originating from Michigan.
- B. All cervidae entering Texas must meet the Chronic Wasting Disease (CWD) Monitoring Program and entry permit requirements. Contact TAHC during business hours for information on the CWD requirements.
- C. All mule deer and white-tailed deer are also required to obtain an entry permit from the Texas Parks and Wildlife Department.

OPEN CROP EXHIBITS
Chris Kountz, General Superintendent
David Schwertner, Superintendent, Crop
Finis Branham, Superintendent, Vegetable

SPECIAL RULES

1. This department is open to everyone and entries will be accepted on Friday, September 22 from 3 p.m. till 7 p.m. and on Saturday, September 23 from 8 a.m. till 11 a.m. Exhibits not delivered to the Superintendent by this time will be barred from competition. An entry card must be completely filled out by the exhibitor including an address.

2. **All crop entries become property of the Fair and will not be picked up. This will be a terminal show.**

3. **Each exhibitor is limited to one entry in each class and all entries must be grown in the South Plains area during the current crop year.**

4. In cases where there is only one exhibitor and no competition, the judge or judges shall only award premiums in accordance with the merits of the exhibit which may be first, second, third, etc.

5. In classes of numerous entries, exhibits not placing in the top three may be disposed of at the discretion of the Superintendent for reasons of space.

6. The decision as to the proper class for a particular exhibit is the responsibility of the exhibitor. The arrangement of all exhibits will be done by the Superintendent.

7. All cotton bolls must be naturally opened in the field.

8. **No chemically treated seed will be accepted.**

9. Samples which do not meet class specifications as listed (such as size, quantity, number, etc.) will not be accepted.

Total Premiums Offered — \$2,175.00

Division 1— South Plains Cotton

Premium money in Division 1 will be: 1st, \$15.00; 2nd, \$10.00; 3rd, \$5.00

Premium money in all other Divisions will be: 1st, \$6.00; 2nd, \$5.00; 3rd, \$4.00

Ribbons will be given through three places in all classes.

Cotton is the leading cash crop on the South Plains and the following classes are offered in recognition of and as a tribute to this outstanding plant. All entries must be of the type grown in the South Plains area and the variety of cotton must be indicated on each entry card. Leaves must be stripped from all stalks.

Class

100—Tallest Cotton Stalk, any variety (roots not included).

101—Most Bolls Per Plant, a stalk with the greatest number of bolls. Bolls must be 1" in diameter or larger.

102—Best Commercially Adapted Stalk, a stalk with proper boll placement and adequate numbers that is judged as the best adapted for mechanical harvest.

103—Best 20 Opened Bolls

Open Crops Exhibits Continued

Division 2 — Grains and Seeds

(Each sample is to be one gallon)

Premium money in **Divisions 2 thru 9** will be:

1st, \$6.00; 2nd, \$5.00; 3rd, \$4.00

Ribbons will be given through three places in all classes.

Class

- 200—Wheat
- 201—Oats
- 202—Barley
- 203—Peanuts, Spanish, in the shell
- 204—Peanuts, Runners, in the shell
- 205—Peanuts, Valencias, in the shell
- 206—Peanuts, Virginias, in the shell
- 207—Peanuts, any other variety, in the shell
- 208—Fieldpeas (Austrian winter and Alaskan fieldpea)
- 209—Cowpeas (New Era, Chinese Red, Braham, Whippoorwill)
- 210—Cowpeas, blackeye
- 211—Sudangrass
- 212—Sorghum, sweet
- 213—Grain Sorghum, red or yellow seed coats
- 214—Grain Sorghum, white seed coats
- 215—Alfalfa
- 216—Soybeans
- 217—Rye
- 218—Sunflower, Oil
- 219—Sunflower, Non-Oil
- 220—Millet, Foxtail
- 221—Millet, Pearl
- 222—Triticale
- 223—Corn, yellow
- 224—Corn, white
- 225—Popcorn
- 226—Cotton Seed
- 227—Other seeds and grains

Division 3 — Sheaf Grains and Seeds

Sheaf samples to be at least 3 inches and not over 5 inches in diameter at center band. For seed and grain entries please remove leaves. For hay and forage entries do not remove leaves.

Class

- | | |
|---------------------------------|----------------------------------|
| 300—Wheat | 310—Peanuts, Runners (1 bunch) |
| 301—Oats | 311—Peanuts, Virginias (1 bunch) |
| 302—Barley | 312—Alfalfa |
| 303—Millet, Pearl | 313—Soybeans |
| 304—Rye | 314—Bermuda grass, bundle |
| 305—Sorghum, sweet | 315—Other grass, bundle |
| 306—Sudangrass | 316—Field peas, any variety |
| 307—Clover, sweet | 317—Triticale |
| 308—Peanuts, Spanish (1 bunch) | 318—Haygrazer |
| 309—Peanuts, Valencia (1 bunch) | 319—Guar |

Division 4 — Grain and Sorghum Heads

Each exhibit is to consist of 10 mature and dry heads displayed in a box

Class

- 400—Grain sorghum, white seed coats
- 401—Grain sorghum, red seed coats
- 402—Grain sorghum, yellow seed coats

Open Crops Exhibits Continued

Division 5 — Hay (Baled)

Baled hay must be shown in small bales, 8x10x16, and must be in cured marketable condition.

Class

500—Hay, alfalfa	505—Hay, soybean
501—Hay, sorghum	506—Hay, sudangrass
502—Hay, Cowpeas	507—Hay, Bermuda grass
503—Hay, peanut, unthreshed	508—Hay, grass, any other kind
504—Hay, peanut, threshed	

Division 6 — Corn

Ten mature dry ears must be displayed in a box.

Class

600—Corn, white	602—Corn, any other variety or color
601—Corn, yellow	603—Popcorn, any variety

Division 7 — Vegetables

Class

700—Irish potatoes, any variety (6)	715—Pumpkin, pie
701—Sweet potatoes (6)	716—Watermelon
702—Onions, any variety (6)	717—Cantaloupe (3)
703—Turnips, any variety (6)	718—Peppers, bell (6)
704—Beets (6)	719—Peppers, other variety (6)
705—Carrots (6)	720—Peppers, chilies any variety (6" or longer) (6)
706—Radishes (6)	721—Peppers, jalapeno, red or green (6)
707—Tomatoes, small fruited (1" or less in diameter) (6)	722—Peppers, pimento, red or green (6)
708—Tomatoes, large fruited (over 1" in diameter) (6)	723—Okra (12)
709—Tomatoes - cherry or pear (6)	724—Collards (3 bunches)
710—Eggplant (3)	725—Cucumbers, green, pickling (3)
711—Summer squash (3)	726—Cucumbers, green, slicing (3)
712—Winter squash (1)	727—Beans, green (12)
713—Curshaw	728—Beans, any variety, dry gal.
714—Pumpkin, field	729—Peas, green, edible (purple hull, black-eye, crowder, cream, etc.) (12)
	730—Any other vegetable not listed.

Division 8 — Fruit and Nuts

Class

800—Apples (6)	803—Grapes (bunch)
801—Pears (6)	804—Pecan Cluster
802—Peaches (6)	

Division 9 — Miscellaneous Crops

Class

900—Sunflower, oil type (3 heads)
901—Sunflower, confectionery (3 heads)
902—Gourds, ornamental
903—Pumpkin, ornamental
904—Largest or most unusual crop or vegetable – may or may not be commercial crop – may be grown for ornamental purposes.

GIANT WATERMELON & PUMPKIN CONTEST

Entries will be entered in and subject to the same special rules of the Open Crop exhibits.

If you think you have grown the largest Watermelon or Pumpkin in the Panhandle South Plains Area of Texas or Eastern New Mexico, bring it to the Fair and we will weigh it in.

The following premiums will be paid by check for the heaviest watermelon and pumpkin. Winning entries become the property of the South Plains Fair Association.

WATERMELON

1st - \$150
2nd - \$100
3rd - \$50

PUMPKIN

1st - \$150
2nd - \$100
3rd - \$50

AGRISCIENCE AGRICULTURAL MECHANICS EXHIBITS

David Lawver, Superintendent
Chad Davis, Ass't. Superintendent

Judge TBA

Total Premiums Offered — \$2,775.00

LOCATED
In The Trade Mart Building

SPECIAL RULES

Entry deadline, Thursday, September 21

Judging will begin at 12 noon, Saturday, September 23

1. All entries and awards in this department shall be subject to the General Rules and Regulations as published in the front of this catalog.
2. Entries close in this Division on Thursday, September 21. No exhibit space will be reserved unless entry application is received before this deadline.
3. Exhibits will be accepted by the Superintendent from **3 p.m. to 6 p.m. on Friday, 9/22** and from **8:30 a.m. to 11 a.m. on Saturday, 9/23**. Late arrivals after 11 a.m. will not be accepted. All exhibits must remain in place until 10 p.m. on Saturday 9/30 and should be removed by 12 noon on Sunday 10/1.
4. Articles entered for exhibition must be the work of students enrolled (at the time of construction) in agriscience classes in high schools that are approved by TEA.
5. Projects determined to be "Arts and Crafts" are not eligible in this department and must be entered in other appropriate departments of the fair.
6. The exhibits must have been constructed during the 2005-2006 school term or the beginning of the 2006-2007 term.
7. Each school can be limited to three exhibits in each Division. Limitations will be at the discretion of the Superintendent.
8. Exhibitors will be assigned space inside the **Trade Mart Building**.
9. It will be the responsibility of the FFA Chapter to place signs on each of their exhibits showing: (1) Student(s) name; (2) FFA Chapter; and (3) Name of item. Signs for the inside exhibits should be on the approved FFA exhibit card. All signs will be covered during judging.
10. The Panhandle South Plains Fair Association will not be responsible for fire, theft, vandalism, or any destruction of property.
11. The Panhandle South Plains Fair Association reserves the right to refuse any exhibit.

PREMIUM SCALE

- . The following factors will be considered in judging the exhibits:
(1) quality of workmanship; (2) accuracy; (3) skills displayed; (4) practicability;
(5) design; and (6) finish.
- ij. Prize money will be awarded in the following divisions:

LIVESTOCK AND FARM EQUIPMENT

Large	Small
1st - \$100.00	1st - \$75.00
2nd - \$75.00	2nd - \$60.00
3rd - \$60.00	3rd - \$50.00
4th - \$50.00	4th - \$40.00

GENERAL SHOP PROJECTS

Large	Small
1st - \$75.00	1st - \$60.00
2nd - \$60.00	2nd - \$50.00
3rd - \$50.00	3rd - \$40.00
4th - \$40.00	4th - \$30.00

Agriscience Agricultural Mechanics Exhibits Continued

RECREATIONAL AND HOME CONVENIENCE	
Large	Small
1st - \$75.00	1st - \$60.00
2nd - \$60.00	2nd - \$50.00
3rd - \$50.00	3rd - \$40.00
4th - \$40.00	4th - \$30.00

FINISHED WOOD PROJECTS	
Large	Small
1st - \$75.00	1st - \$50.00
2nd - \$60.00	2nd - \$40.00
3rd - \$50.00	3rd - \$30.00
4th - \$40.00	4th - \$20.00

TRAILERS

Large	Small
1st - \$100.00	1st - \$75.00
2nd - \$75.00	2nd - \$60.00
3rd - \$60.00	3rd - \$50.00
4th - \$50.00	4th - \$40.00

At approximately 2:30 p.m. on Saturday, September 23th, awards will be presented to winners in the above classes. Rosettes will be awarded thru 4th place and SPF Plaques will be presented as listed below.

*Best over-all Large Metal Project —
\$50.00 premium check award to exhibitor — Plaque to Chapter

*Best over-all Small Metal Project —
\$40.00 premium check award to exhibitor — Plaque to Chapter

*Best over-all Finished Wood Project —
\$40.00 premium check award to exhibitor — Plaque to Chapter

Ten additional \$20.00 premiums, ten additional \$15.00 premiums, and ten additional \$10.00 premiums will be awarded among the five divisions according to individual merit of the projects.

The five divisions will be divided into Large and Small categories by the superintendents before judging begins. Any class, either small or large, with 3 or fewer projects may be combined with an appropriate class as determined by the superintendents.

BEEF CATTLE

John Senter, Superintendent
Greg Gruben, Superintendent

Total Premiums Offered — \$22,225

JUDGING:

Shorthorn — 10:00 a.m., Monday, September 25

Limousin — 2:00 p.m., Monday, September 25

Angus — 10:00 a.m., Tuesday, September 26

Hereford — 2:00 p.m., Tuesday, September 26

SPECIAL RULES

1. All entries and awards in this department shall be subject to the General Rules and Regulations published in the front of this catalog.

2. Entries close in this division **Tuesday, August 15, 2006**. Entry fee: \$20.00 per animal for all breeds. Late entries will be accepted until Labor Day for an additional \$10.00 per head.

3. Exhibitors who exhibit 3 or less head of stock will be mailed 2 season passes and 1 "Gate 2" parking passes; those exhibiting 4 head or more, 4 season passes and 2 "Gate 2" parking passes; and those exhibiting 8 head or more, 6 season passes and 4 "Gate 2" parking passes.

4. Arrival and Release Times: Limousin and Shorthorn Cattle must be in place by 12 noon on Saturday 9/23. Angus and Hereford Cattle must be in place by 6:00 p.m. Sunday 9/24. Registration papers will be checked at the discretion of the show Superintendents. Release Times: Breeds will be released after judging is complete for each show.

5. **Cattle may not be tied out before 8:00 p.m. Tie out space is limited and is located behind the shop southeast of the cattle barn and west of the Pavilion.**

6. Cedar fiber is used for bedding in the beef cattle barn. No straw is allowed. Violators will be disqualified and premium money withheld.

7. Only two premiums per exhibitor per class will be allowed.

PREMIUM SCALE

The Fair Association will pay the following premiums and award ribbons, rosettes, and banners as listed in the Angus, Shorthorn, Hereford, and Limousin Shows. **Breed Associations** will not pay a percentage on premiums won.

In each show, if less than 50 head are entered, all early and late classes may be combined at the discretion of Show Officials.

1st	2nd	3rd	4th
\$80.00	\$60.00	\$40.00	\$20.00

ANGUS — Division 10

The rules of the American Angus Association shall apply but the Association will not pay a percentage on premiums won.

Class

1. Junior heifer calves calved March 1, 2006 and after.
2. Junior heifer calves calved between January 1 and February 28, 2006.
3. Junior heifer calf champion Rosette
4. Reserve junior heifer calf champion Rosette
5. Late senior heifer calves calved between November 1 and December 31, 2005.
6. Early senior heifer calves calved between September 1 and October 31, 2005.
7. Senior heifer calf championRosette
8. Reserve senior heifer calf championRosette
9. Late summer yearling heifers calved between July 1 and August 31, 2005.
10. Early summer yearling heifers calved between May 1 and June 30, 2005.
11. Intermediate championRosette
12. Reserve intermediate championRosette

Beef Cattle - Angus - Division 10 Continued

13. April junior yearling heifers calved between April 1 and April 30, 2005.

14. March junior yearling heifers calved between March 1 and March 31, 2005
15. Early junior yearling heifers calved between January 1 and February 28, 2005.
16. Junior champion femaleRosette
17. Reserve junior champion female Rosette
18. Late senior yearling females calved between November 1 and December 31, 2004.
19. Early senior yearling females calved between September 1 and October 31, 2004.
20. Senior yearling champion femaleRosette
21. Reserve senior yearling champion femaleRosette
22. Grand champion femaleBanner and \$250
23. Reserve grand champion female
(champions and reserve champions competing)Banner and \$150
24. Junior bull calves calved March 1, 2006 and after.
25. Junior bull calves calved between January 1 and February 28, 2006.
26. Junior bull calf championRosette
27. Reserve junior bull calf championRosette
28. Late senior bull calves calved between November 1 and December 31, 2005.
29. Early senior bull calves calved between September 1 and October 31, 2005.
30. Senior bull calf championRosette
31. Reserve senior bull calf championRosette
32. Late summer yearling bulls calved between July 1 and August 31, 2005.
33. Early summer yearling bulls calved between May 1 and June 30, 2005.
34. Intermediate champion bullRosette
35. Reserve intermediate champion bullRosette
36. April junior yearling bulls calved between April 1 and April 30, 2005.
37. March junior yearling bulls calved between March 1 and March 31, 2005.
38. Early junior yearling bulls calved between January 1 and February 28, 2005.
39. Junior champion bullRosette
40. Reserve junior champion bullRosette
41. Senior yearling bulls calved between September 1 and December 31, 2004.
42. Summer senior yearling bulls calved between May 1 and August 31, 2004.
43. Two-year-old bulls calved between January 1 and April 30, 2004.
44. Senior champion bullRosette
45. Reserve senior champion bullRosette
46. Grand champion bullBanner and \$250
47. Reserve grand champion bull (champions
and reserve champions competing)Banner and \$150
48. Get of Sire: Four animals by one sire shown in the above classes both sexes representedBanner and Premium
49. Junior Get of Sire: Three animals by one sire, both sexes represented, shown in Classes 1, 2, 3, 4, 5, 6 and 20, 21, 22, 23, 24 and 25Banner and Premium
50. Breeder six head bred and owned or co-owned by exhibitor, exhibited in individual classesBanner and Premium

SHORTHORN — Division 15

The rules of the American Shorthorn Association shall apply but the Association will not pay a percentage on premiums won. Only purebred shorthorns will be permitted in the show. No appendix registered entries accepted. Must be 15/16 or greater to show.

Class

1. Spring heifer calves calved March 1, 2006 or after.
2. Junior heifer calves calved between January 1, 2006 and February 28, 2006.
3. Winter heifer calves calved between November 1, 2005 and December 31, 2005.
4. Senior heifer calves calved between September 1, 2005 and October 31, 2005.
5. Calf champion femaleRosette
6. Reserve calf champion femaleRosette
7. Summer yearling females calved between July 1, 2005 and August 31, 2005.
8. Late spring yearling females calved between May 1, 2005 and June 30, 2005.
9. Early spring yearling females calved between March 1, 2005 and April 30, 2005.
10. Junior champion femaleRosette
11. Reserve junior champion femaleRosette
12. Junior yearling females calved between January 1, 2005 and February 28, 2005.
13. Senior yearling females calved between September 1, 2004 and December 31, 2004.
14. Senior champion femaleRosette
15. Reserve senior champion femaleRosette
16. Grand champion femaleBanner and \$250
17. Reserve grand champion femaleBanner and \$150
18. Group of two females, bred and owned or co-owned by breeder (exhibitor).
19. Spring bull calves calved March 1, 2006 or after.
20. Junior bull calves calved between January 1, 2006 and February 28, 2006.
21. Winter bull calves calved between November 1, 2005 and December 31, 2005.
22. Senior bull calves calved between September 1, 2005 and October 31, 2005.
23. Calf champion bullRosette
24. Reserve calf champion bullRosette
25. Summer yearling bulls calved between July 1, 2003 and August 31, 2003.
26. Late spring yearling bulls calved between May 1, 2003 and June 30, 2003.
27. Early spring yearling bulls calved between March 1, 2003 and April 30, 2003.
28. Junior yearling bulls calved between January 1, 2003 and February 28, 2003.
29. Junior champion bullRosette
30. Reserve junior champion bullRosette
31. Senior yearling bulls calved between July 1, 2004 and December 31, 2004.
32. Two-year-old bulls calved between January 1, 2004 and June 30, 2004.
33. Senior champion bullRosette
34. Reserve senior champion bullRosette
35. Grand champion bullBanner and \$250
36. Reserve grand champion bullBanner and \$150
37. Group of two bulls, bred and owned or co-owned by breeder (exhibitor)
.....Banner and Premium
38. Super cow class - Class should consist of two (2) offspring of either or same sex of show age classification. Offspring do not need to be owned by the same exhibitor
.....Banner and Premium
39. Get-of-Sire: Four animals, by one Sire, any age, either or both sexes
.....Banner and Premium
40. Best six head, owned or co-owned by exhibitorBanner and Premium

Beef Cattle Continued

HEREFORD — Division 30

The rules of the American Hereford Association shall apply but the Association will not pay a percentage on premiums won.

Class

- 1. Junior Heifer Calves – calved on or after January 1, 2006.
- 2. Winter Heifer Calves – calved November 1 - December 31, 2005.
- 3. Senior Heifer Calves – calved September 1 - October 31, 2005.
- 4. Champion Heifer CalfRosette
- 5. Reserve Champion Heifer CalfRosette
- 6. Late Summer Yearling Heifers – calved July 1 - August 31, 2005.
- 7. Early Summer Yearling Heifers – calved May 1 - June 30, 2005.
- 8. Spring Yearling Heifers –calved March 1 - April 30, 2005
- 9. Intermediate Champion HeiferRosette
- 10. Reserve Champion Intermediate HeiferRosette
- 11. Junior Yearling Heifers – calved January 1 - February 28, 2005.
- 12. Senior Yearling Heifers – calved September 1 - December 31, 2004.
- 13. Champion Yearling HeiferRosette
- 14. Reserve Champion Yearling HeiferRosette
- 15. Cow/calf Pair – Any female older than above classes with a calf at side.
Calf cannot be over nine months. Calf is eligible for individual classes
but must be entered in appropriate classBanner
- 16. Grand Champion FemaleBanner and \$250
- 17. Reserve Grand Champion FemaleBanner and \$150
- 18. Junior Bull Calves – calved on or after January 1, 2006.
- 19. Winter Bull Calves – calved November 1 - December 31, 2005.
- 20. Senior Bull Calves – calved September 1 - October 31, 2005.
- 21. Champion Bull CalfRosette
- 22. Reserve Champion Bull CalfRosette
- 23. Late Summer Yearling – calved July 1 - August 31, 2005.
- 24. Early Summer Yearlings – calved May 1 - June 30, 2005.
- 25. Spring Yearling Bulls – calved March 1 - April 30, 2005.
- 26. Junior Yearling Bulls – calved January 1 - February 28, 2005.
- 27. Champion Yearling BullRosette
- 28. Reserve Champion Yearling BullRosette
- 29. Senior Yearling Bulls – calved July 1 - December 31, 2004.
- 30. Two Year Old Bulls – calved January 1 - June 30, 2004.
- 31. Champion Senior BullRosette
- 32. Reserve Champion Senior BullRosette
- 33. Grand Champion BullBanner and \$250
- 34. Reserve Grand Champion BullBanner and \$150
- 35. Get of Sire – Four animals shown in above single classes with
both sexes represented and all progenyto be from same sire.
All cattle exhibited must be owned by the exhibitorBanner and Premium

Beef Cattle - Hereford - Division 30 Continued

- 36. Best 6 Head Owned by Exhibitor – All animals must have been shown in their respective single entry classes and must be owned by the exhibitor or by a member of the immediate family. Animals must have been calved on the exhibitor's ranch or property of immediate familyBanner and Premium

LIMOUSIN — Division 35

The rules of the North American Limousin Foundation shall apply but the Foundation will not pay a percentage on premiums won.

Class

- 1. Late junior heifer calf, calved between March 1 and May 31, 2006.
- 2. Early junior heifer calf, calved between January 1 and February 28, 2006.
- 3. Winter heifer calf, calved between November 1 and December 31, 2005.
- 4. Senior heifer calf, calved between September 1 and October 31, 2005.
- 5. Division I champion heiferRosette
- 6. Division I reserve champion heiferRosette
- 7. Late summer yearling female, calved between July 1 and August 31, 2005.
- 8. Early summer yearling female, calved between May 1 and June 30, 2005.
- 9. Late spring yearling female, calved between March 1 and April 30, 2005.
- 10. Junior yearling female, calved between January 1 and February 28, 2005.
- 11. Division ij champion femaleRosette
- 12. Division ij reserve champion femaleRosette
- 13. Winter yearling female, calved between November 1 and December 31, 2004.
- 14. Senior yearling female, calved between September 1 and October 31, 2004.
- 15. Cow/calf pair: Cows with natural calf at side. Cow must be born on or before August 31, 2001 and be 75% Limousin or greater. Calf must be 87% Limousin or greater and not more than 250 days old on date of show.
- 16. Division III champion femaleRosette
- 17. Division III reserve champion femaleRosette
- 18. Grand champion femaleBanner and \$250
- 19. Reserve grand champion femaleBanner and \$150
- 20. Late junior bull calf, calved between March 1 and May 31, 2006.
- 21. Early junior bull calf, calved between January 1 and February 28, 2006.
- 22. Winter bull calf, calved between November 1 and December 31, 2005.
- 23. Senior bull calf, calved between September 1 and October 31, 2005.
- 24. Division I champion bullRosette
- 25. Division I reserve champion bullRosette
- 26. Late summer yearling bull, calved between July 1 and August 31, 2005.
- 27. Early summer yearling bull, calved between May 1 and June 30, 2005.
- 28. Late spring yearling bull, calved between March 1 and April 30, 2005.
- 29. Junior yearling bull, calved between January 1 and February 28, 2005.
- 30. Division ij champion bullRosette
- 31. Division ij reserve champion bullRosette
- 32. Winter yearling bull, calved between November 1 and December 31, 2004
- 33. Senior yearling bull, calved between September 1 and October 31, 2004.

Beef Cattle - Limousin - Division 35 Continued

34. Two-year-old bull, calved between January 1 and August 31, 2004.

- 35. Division III champion bullRosette
- 36. Division III reserve champion bullRosette
- 37. Grand champion bullBanner and \$250
- 38. Reserve grand champion bullBanner and \$150
- 39. Junior Get of Sire: Three head shown in individual classes,
calved on or after September 1, 2004. Both sexes
representedBanner and Premium
- 40. Senior Get of Sire: Four head shown in individual
classes, any age. Both sexes representedBanner and Premium
- 41. Breeders Best 5 Head: Five head shown in individual classes.
Must be bred by and owned or co-owned by exhibitor. Either or
both sexes representedBanner and Premium

DAIRY CATTLE

Michael Clawson, Superintendent
Kent Lewis, Ass't. Superintendent
Jett Major, Ass't. Superintendent

Trisha Cobb, Judge
Perkins, OK

Total Premiums Offered — \$15,145

ENTRIES & DEADLINES

Entries close in this division **TUESDAY, August 15, 2006**. Entry fee: \$20.00 per animal for all breeds. Late entries will be accepted until Labor Day for an additional \$15.00 per head.

All entry fees and any late fees must be submitted with entries to be accepted

JUDGING:

Jersey - 8:30 a.m., Monday, September 25
Holstein - 11:30 a.m., Monday September 25
Ayrshire - 3:00 p.m., Monday September 25
Milking Shorthorn - 9:00 a.m., Tuesday, September 26
Brown Swiss - 1:00 p.m., Tuesday, September 26

SPECIAL RULES FOR DAIRY CATTLE

1. All entries and awards in this department shall be subject to the General Rules and Regulations published in the front of this catalog.
2. Entries close in this division TUESDAY, August 15, 2006. Entry fee: \$20.00 per animal. Cattle entered in both Junior and Senior must pay the \$20.00 fee for each show. Late fee is an additional \$10.00 per head.
3. Exhibitors who exhibit 3 or less head of stock will be mailed 2 season passes and 1 "Gate 2" parking passes; those exhibiting 4 head or more, 4 season passes and 1 "Gate 2" parking passes.
4. ARRIVAL AND RELEASE TIMES: Holstein and Jersey cattle will be accepted in the barns until 6 p.m. Saturday 9/23 and will be released Monday 9/25 after judging. All other breeds will be accepted in the barns until 6 p.m. Sunday 9/24 and will be released Tuesday 9/26 after judging.
5. All cows and heifers in milk must be thoroughly milked out on Monday afternoon to the satisfaction of the Superintendent. **Heifers that have freshened, show in 2 year-old class.**
6. Straw may be used in the two Dairy Barns. No bedding will be furnished.
7. Only two premiums per exhibitor per class will be allowed.
8. Open and Junior Dairy Cattle Show Classes will be judged simultaneously, with each Junior Dairy Show Class being judged first (must have a Junior Exhibitor at Halter) followed by the corresponding Open Show Class.
9. Herdsman Award (see page 9) — \$25 Plus Director's Chair.

Divisions 11 — MILKING SHORTHORNS
12 — JERSEYS
13 — HOLSTEINS
14 — BROWN SWISS
33 — AYRSHIRES

PREMIUM SCALE

Premiums will be paid as follows:
In classes 1, 2, 3, 4, 5, 6, 7, 10 and 20 Premiums will be:

1st	2nd	3rd	4th	5th
\$50	\$40	\$35	\$30	\$25

Dairy Cattle Continued

In classes 11, 12, 13, 14, 15 and 21 Premiums will be:

1st	2nd	3rd	4th	5th
\$100	\$80	\$70	\$60	\$50

Class:

1. Junior heifer calf, born after March 1, 2006 or later and over four months.
2. Intermediate heifer calf, born December 1, 2005 - February 28, 2006.
3. Senior heifer calf, born September 1 - November 30, 2005.
4. Summer yearling heifer, born June 1 - August 31, 2005.
5. Junior yearling heifer, born March 1 - May 31, 2005 not in milk.
6. Winter yearling heifer, born December 1, 2003 - February 28, 2005 not in milk.
7. Senior yearling heifer, born September 1 - November 30, 2004 not in milk.
8. Junior champion femaleRosette
9. Reserve junior champion femaleRosette
10. Junior Best Three Females: Group to consist of three females under two years of age, none of which have freshened; all owned and bred by the exhibitor. One entry per exhibitor.....Banner
11. Junior two-year-old cow, born March 1 - August 31, 2004.
12. Senior two-year-old cow, born September 1, 2003 - February 29, 2004.
13. Three-year-old cow, born September 1, 2002 - August 31, 2003.
14. Four-year-old cow, born September 1, 2001 - August 31, 2002.
15. Aged cow born on or before September 1, 2001.
16. Senior champion femaleRosette
17. Reserve senior champion femaleRosette
18. Grand champion femaleBanner
19. Reserve grand champion femaleBanner
20. Best uddered cow in milk, any age, to be judged on udder alone. Exhibitor is limited to 2 animals.....Banner
21. Breeder's herd of five females. This group, all owned by the exhibitor, consists of two females over two years of age, two females under two years of age and one any age. Three must be bred by the exhibitor. One entry per exhibitor.Banner
22. Premier Exhibitor's Award: The exhibitor winning the most points on not to exceed six animals owned and exhibited by himself in the open single classes shall be designated the premier exhibitor.....Director Chair
23. Premier Breeder's Award: The breeder winning the most points on not to exceed six animals in the open single classes, exhibited by himself and/or other exhibitors shall be designated the premier breeder.....Director Chair

(Ties in Classes 21 and 22 will be broken by number of classes won.)

The point scale is:

For Placing	1st	2nd	3rd	4th	5th
Points for Senior females	10	8	6	4	2
Points for Junior females	5	4	3	2	1

In Classes 10, 21, 22 & 23 the term Exhibitor includes all family members.

JUNIOR DAIRY CATTLE

Michael Clawson, Superintendent
Kent Lewis, Ass't. Superintendent
Michael Dolle, Ass't. Superintendent

Total Premiums Offered — \$7,440.00

ENTRIES & DEADLINES

Entries close in this division **TUESDAY, August 15, 2006**. Entry fee: \$20.00 per animal for all breeds. Late entries will be accepted until Labor Day for an additional \$10.00 per head.

All entry fees and any late fees must be submitted with entries to be accepted

Divisions: 26 — Milking Shorthorns
27 — Jerseys
28 — Brown Swiss
29 — Holsteins
34 — Ayrshires

SPECIAL RULES FOR DAIRY CATTLE

Junior Dairy Exhibitors: Need not be Texas residents but must be 4-H or FFA Club Members. All entries must be certified by a CEA or AST.

To be eligible, boys or girls must be enrolled in and attending, public, private or home school elementary or secondary schools; and are eligible to participate in the 2006-2007 year if they are 8 (and in the third grade) or 9 years of age by August 31, 2006 and have not reached their 19th birthday on or before August 31, 2006.

Animals must be owned and shown by the exhibitor with papers in the name of the exhibitor. If exhibitor cannot be present to show animal, substitute exhibitor must be an eligible exhibitor approved by the Superintendent.

Junior Showmanship Award - Each Breed
13 or younger.....\$25 plus Plaque
14 or older\$25 plus Plaque

“Junior Showmanship Classes will be judged prior to the judging of the first class of heifers in each breed.”

Premium Scale:

1st	2nd	3rd	4th
\$50	\$40	\$35	\$30

Premiums will be paid, ribbons and banners given in the following classes in each of the above listed Divisions.

Class

1. Junior heifer calf, born March 1, 2006 or later and over four months.
2. Intermediate heifer calf, born December 1, 2005 - February 28, 2006.
3. Senior heifer calf, born September 1 - November 30, 2005.
4. Summer yearling heifer, born June 1 - August 31, 2005.
5. Junior yearling heifer, born March 1 - May 31, 2005 not in milk.
6. Winter yearling heifer, born December 1, 2004 - February 28, 2005 not in milk.
7. Senior yearling heifer, born September 1 - November 30, 2004 not in milk.
8. Junior champion femaleRosette
9. Reserve junior champion femaleRosette
10. Junior two-year-old cow, born March 1, 2004 - August 31, 2004.
11. Senior two-year-old cow, born September 1, 2003 - February 29, 2004.
12. Three-year-old cow, born September 1, 2002 - August 31, 2003.
13. Four-year-old cow, born September 1, 2001 - August 31, 2002.
14. Aged cow born before September 1, 2001.
15. Senior champion femaleRosette
16. Reserve senior champion femaleRosette
17. Grand champion femaleBanner

18. Reserve grand champion femaleBanner

SOUTHWEST REGIONAL OPEN

SOUTHDOWN SHOW

Denny Belew, Superintendent
Bryan Reynolds, Ass't. Superintendent
Terry Millican, Ass't. Superintendent

Kevin Newsom, Judge
Ballinger, TX

Premiums Offered — \$4,250.00
American Southdown Breeder's Association — \$300.00
Total Premium Offered — \$4,550.00

SPECIAL RULES

1. All entries and awards in this department shall be subject to the General Rules and Regulations published in the front of this catalog.
2. Entries close in this division **TUESDAY, August 15, 2006**. Entry fee: \$20.00 per animal for all breeds. Late entries will be accepted until Labor Day for an additional \$10.00 per head. Initial bedding is provided.
3. All animals must be entered in the name of the owner and must have been owned by him not less than 60 days prior to the opening of the Fair.
4. Veterinary Inspection: All sheep must be accompanied by a health certificate issued by a licensed veterinarian. Provisions of The Texas Animal Health Commission will apply.
5. All sheep entered as purebred must be registered and papers will be checked from 2 p.m. - 3 p.m. on Tuesday 9/26.
6. Computing Ages:
 - A. The base date for computing ages will be September 1st.
 - B. Yearling — Born before Sept. 1, 2005
Fall Lamb — Born Sept. 1 - Dec. 31, 2005
Early Spring Ewe Lamb — Jan. 1 - Feb. 14, 2006
Late Spring Lamb — Feb. 15, 2006 and later.
 - C. All lambs, in order to be eligible to compete in their respective classes, must be carrying all milk teeth at the time of entering the show ring.
 - D. Yearlings may have as many as four permanent teeth but must have been born before September 1, 2005.
7. Sheep must be in place by 12 noon, Tuesday, September 26, and remain in place until the show is over. No empty trailers will be allowed to remain inside the fairgrounds around the barn area, they must be parked north of the Avenue A and 4th Street intersection after unloading.
8. Judging will start at 9 a.m. Wednesday 9/27 in the order listed below.
9. Exhibitors will be limited to two placings only in each class and one placing in the group classes.
10. Each exhibitor will be mailed 2 season passes and 1 "Gate 2" parking pass.
11. Sheep must be slick shorn from knee and hock up at a uniform length. Maximum of 1/4 inch wool permitted.
12. Herdsman Award — \$25 Plus Banner.
13. If class size is 12 or more, Superintendent may split classes.

**Southwest Regional Open Southdown Show Continued
Division 20**

Classes:	Premium
01—Spring Ram Lamb	A
02—Fall Ram Lamb	A
03—Pair of Ram Lambs	A
04—Yearling Ram	A
05—Champion Ram	A
06—Reserve Champion Ram \$100 + Banner
07—Texas Special Southdown Breeders Ewe Lamb Youth Guturity \$75 + Banner
08—Early Spring Ewe Lamb	B
09—Late Spring Ewe Lamb	A
10—Fall Ewe Lamb	A
11—Pair of Ewe Lambs	A
12—Yearling Ewe	A
13—Pair of Yearling Ewes	A
14—Champion Ewe	A
15—Reserve Champion Ewe \$100 + Banner
16—Lamb Flock, One Ram & Two Ewe Lambs \$75 + Banner
	A

Premium Schedule - A

Number Shown	1st	2nd	3rd	4th	5th
13 or More	\$60	\$55	\$50	\$45	\$40
6 thru 12	60	55	50	45	40
5 or less	60	55	50	45	
Number Shown	6th	7th	8th	9th	10th
13 or More	\$30	\$25	\$20	\$15	\$15
6 thru 12	30				
5 or less					

**TEXAS SPECIAL SOUTHDOWN BREEDERS EWES LAMB
YOUTH FUTURITY CLASS**

Premium Schedule - B

Class: 7

**Premiums and rosettes will be awarded thru
8 places as follows:**

1st	2nd	3rd	4th	5th	6th	7th	8th
\$100	\$80	\$60	\$50	\$40	\$35	\$30	\$25

Junior Showmanship Award

SPF Plaque

1. Ewe lambs eligible for this special class must have been purchased in the Texas Southdown Breeder's Association spring sale. Transfer papers and tattoos are required.

2. Open for Junior exhibitors only. Juniors who wish to enter both may pay double entry fees, and enter both the Open Show and the Special Futurity Class.

OPEN RAMBOUILLET SHEEP SHOW

Denny Belew, Superintendent
Bryan Reynolds, Ass't. Superintendent
Terry Millican, Ass't Superintendent

Kevin Newsom, Judge
Ballinger, TX

Premiums Offered — \$4,280.00

SPECIAL RULES

1. All entries and awards in this department shall be subject to the General Rules and Regulations published in the front of this catalog.

2. Entry deadline is **TUESDAY, August 15, 2006**. A non-refundable entry fee of \$20.00 will be charged for each head entered. Late entries will be accepted until Labor Day for an additional \$10.00 per head. Initial bedding is provided. Exhibitors may bring additional shavings or cedar fiber.

3. All animals must be entered in the name of the owner and must have been owned by him not less than 60 days prior to the opening of the Fair.

4. Veterinary Inspection: All sheep must be accompanied by a health certificate issued by a licensed veterinarian. Provisions of The Texas Animal Health Commission will apply.

5. All sheep entered as purebred must be registered and papers will be checked from 2 p.m. - 3 p.m. on Tuesday 9/26.

6. Computing Ages:

A. The base date for computing ages will be September 1st.

B. Yearling — Born before Sept. 1, 2005

Fall Lamb — Born Sept. 1 - Dec. 31, 2005

Spring Lamb — Jan. 1 - Feb. 14, 2006

C. All lambs, in order to be eligible to compete in their respective classes, must be carrying all milk teeth at the time of entering the show ring.

D. Yearlings may have as many as four permanent teeth but must have been born before September 1, 2005.

7. **Sheep must be in place by 12 noon, Tuesday, September 26**, and remain in place until the show is over. No empty trailers will be allowed to remain inside the fairgrounds around the barn area, they must be parked north of the Avenue A and 4th Street intersection after unloading.

8. Judging will begin immediately following Southdown Show Wednesday 9/27 in the order listed below.

9. Exhibitors will be limited to two placings only in each class and one placing in the group classes.

10. Each exhibitor will be mailed 2 season passes and 1 "Gate 2" parking pass.

11. Herdsman Award — \$25 Plus Banner.

Division 20

01—Spring Ram Lamb	A
02—Fall Ram Lamb	A
03—Pair of Ram Lambs	A
04—Yearling Ram	A
05—Champion Ram	\$100 + Banner
06—Reserve Champion Ram	\$.75 + Banner
07—Spring Ewe Lamb	A
08—Fall Ewe Lamb	A
09—Pair of Ewe Lamb	A
10—Yearling Ewe	A
11—Pair of Yearling Ewes	A
12—Champion Ewe	\$100 + Banner
13—Reserve Champion Ewe	\$.75 + Banner
14—Lamb Flock, One Ram & Two Ewe Lambs	A

Open Rambouillet Sheep Show Continued

Premium Schedule - A

Number Shown	1st	2nd	3rd	4th	5th	6th	7th	8th	9th	10th
13 or more	\$60	\$55	\$50	\$45	\$40	\$30	\$25	\$20	\$15	\$5
6 thru 12	\$60	\$55	\$50	\$45	\$40	\$30				
5 or less	\$60	\$55	\$50	\$45						

OPEN BOER GOAT SHOW

Arlan Gentry, Superintendent
Justin Scott, Ass't. Superintendent
Bryan Reynolds, Ass't. Superintendent

Dave Cleavinger, Judge
Levelland, TX

PREMIUM SCALE

1st	2nd	3rd	4th	5th	6th
\$50	\$40	\$35	\$30	\$25	\$20

South Plains Fair — \$7,000.00
American Boer Goat Association(Sanctioned Show) — \$1,000.00
Total Premium Award — \$8,000.00

Begin Arrival:	Monday, September 25	8:00 A.M.
In Place:	Monday, September 25	4:00 P.M.
Check Papers:	Monday, September 25	4:00 P.M.
Show:	Tuesday, September 26	9:00 A.M.
	Percentage followed by Fullblood	
Begin Release:	Following Show	
Must be out by:	Wednesday, September 27	12:00 noon

SPECIAL RULES

1. **General:** All entries and awards in this department shall be subject to the General Rules and Regulations published in the front of this catalog. PLEASE READ.

2. **Entry:** Entry deadline is TUESDAY, August 15, 2006. A non-refundable entry fee of \$25.00 will be charged for each head entered. Late entries will be accepted until Labor Day for an additional \$10.00 per head. Initial bedding is provided.

3. **Passes:** Each exhibitor will be mailed 2 season passes and 1 "Gate 2" parking pass. Additional parking passes can be purchased for \$10.00 each at time of entry.

4. **Eligibility of Animals:** Only animals registered in a recognized Association may be shown. Only International Boer Goat Association or American Boer Goat Association registered animals may be awarded points. If animal is not International Boer Goat Association registered, owner has the option to register the winning animal within five business days with the International Boer Goat Association and still be eligible to be awarded points. If the winning animal is not International Boer Goat Association registered within the allotted time, points will not be awarded.

5. **Veterinary Inspection:** All goats must be accompanied by a health certificate issued by a licensed veterinarian. Provisions of The Texas Animal Health Commission will apply.

6. **Age of Animals:** Age of animals shall be computed from the date it is judged. Birth dates as listed on the registration certificate will be used to determine class entries.

Registration:

7. A registration certificate is required for all animals six (6) months or older.

8. A stamped duplicate or faxed duplicate application showing the date received by the International Boer Goat Association or American Boer Goat Association office is required on all animals under six (6) months of age.

9. No copies of registration or stamped duplicate of official registration will be accepted unless the animal is under six (6) months of age.

10. The documents specified above as the requirements for that age animal to be shown must be presented to the Show Secretary for verification before the judging begins.

Open Boer Goat Show Continued

11. Proof of ownership shall be the name on the registration document. Persons showing animals whose registration certificates have signed transfers that have not been processed by the International Boer Goat Association or American Boer Goat Association Office must show those animals as an agent for the owner on International Boer Goat Association or American Boer Goat Association records.

12. An exhibitor shall not present an animal to be shown under a judge from whom it was purchased or possession taken within 90 days of show.

13. An exhibitor shall not present an animal to be shown under a judge who is his/her immediate family, employer, or employee.

14. If an animal is registered in the International Boer Goat Association or American Boer Goat Association, that registration number must be listed on the entry form.

15. Any animal that has attained the "Platinum Champion" status or has received sufficient points to reach the "Platinum Champion" status is ineligible to show in International Boer Goat Association sanctioned or otherwise sponsored events. These animals are eligible to be displayed at any International Boer Goat Association events.

16. An exhibitor shall not knowingly show an animal that does not meet eligibility requirements.

17. **Classes:** Classes are available for Percentage and Fullblood. Percentage classes are for goats 50% to 87.5% Boer; Fullblood classes are for female goats that are 15/16 blood (93.7%) and higher and 31/32 blood (96.88%) and higher for male goats. Progeny will not be allowed in the ring.

18. **Breeding:** All animals must be registered purebred or percentage blood Boer goats and the registration papers and tattoo(s) or other means of permanent identification approved by the Superintendent or the Assistant Superintendent before the animal enters the show ring.

19. **Tattoos:** All goats must have legible tattoo(s) of other means of permanent identification that matches the one(s) on its registration certificate or the animal will not be shown. If the animal has a microchip as its permanent identification, the exhibitor is responsible for providing a microchip reader. Tattoo policy will be strictly enforced.

20. **Heelers:** Heelers will not be allowed in the show ring.

21. **Abnormality:** Any goat showing any pronounced defect of abnormality will be barred from showing in any of the breeding classes.

22. **Fitting:** Fitting will be left up to the discretion of the exhibitor. No artificial coloring will be allowed.

23. **Females:** Any female over 24 months of age that has not kidded will not be allowed to show.

24. **Check In:** All exhibitors not checked in or that have not notified the superintendent with sufficient cause by check in deadline, will be disqualified.

25. Herdsman Award — \$25 Plus Banner.

BOER GOAT PREMIUM SCHEDULE

Division 22

Class:	Percentage Boer Does:	Premium
01—Doe kids, 0 to under 3 months of age (6/27/06 to 9/26/06)		.A
02—Doe kids, 3 to under 6 months of age (3/27/06 to 6/26/06)		.A
03—Doe kids, 6 to under 9 months of age (12/27/05 to 3/26/05)		.A
04—Doe kids, 9 to under 12 months of age (9/27/05 to 12/26/05)		.A
05—Junior Grand Champion-Percentage Doe		.\$100+Banner
06—Junior Reserve Grand Champion-Percentage Doe		.\$50+Banner
07—Does, 12 to under 16 months of age (5/27/05 to 9/26/05)		.A
08—Does, 16 to under 20 months of age (1/27/05 to 5/26/05)		.A
09—Does, 20 to under 24 months of age (9/27/04 to 1/26/05)		.A
10—Yearling Grand Champion-Percentage Doe		.\$100+Banner

Open Boer Goat Show Continued

11—Yearling Reserve Grand Champion-Percentage Doe\$50+Banner
12—Does, 24 to under 36 months of age (9/27/03 to 3/26/04)A
13—Does, 3 to under 4 years of age (9/27/02 to 9/26/03)A
14—Does, 4 years and older (Prior to and including 9/27/02+)A
15—Senior Grand Champion-Percentage Doe\$100+Banner
16—Senior Reserve Grand Champion-Percentage Doe\$50+Banner
17—Overall Grand Champion-Percentage DoeBanner
18—Overall Reserve Grand Champion-Percentage DoeBanner

Full blood Bucks:

19—Buck kids, 0 to under 3 months of age (6/27/06 to 9/26/06)A
20—Buck kids, 3 to under 6 months of age (3/27/06 to 6/26/06)A
21—Buck kids, 6 to under 9 months of age (12/27/05 to 3/26/06)A
22—Buck kids, 9 to under 12 months of age (9/27/05 to 12/26/05)A
23—Junior Grand Champion-Fullblood Buck\$100+Banner
24—Junior Reserve Grand Champion-Fullblood Buck\$50+Banner
25—Bucks, 12 to under 16 months of age (5/27/05 to 9/26/05)A
26—Bucks, 16 to under 20 months of age (1/27/05 to 5/26/05)A
27—Bucks, 20 to under 24 months of age (9/27/04 to 1/26/05)A
28—Yearling Grand Champion-Fullblood Buck\$100+Banner
29—Yearling Reserve Grand Champion-Fullblood Buck\$50+Banner
30—Bucks, 24 to under 36 months of age (9/27/03 to 9/26/04)A
31—Bucks, 3 to under 4 years of age (9/27/02 to 9/26/03)A
32—Bucks, 4 years and older (Prior to and including 9/27/02)A
33—Senior Grand Champion-Fullblood Buck\$100+Banner
34—Senior Reserve Grand Champion-Fullblood Buck\$50+Banner
35—Overall Grand Champion-Fullblood BuckBanner
36—Overall Reserve Grand Champion-Fullblood BuckBanner

Fullblood Boer Does:

37—Doe kids, 0 to under 3 months of age (6/27/06 to 9/26/06)A
38—Doe kids, 3 to under 6 months of age (3/27/06 to 6/26/06)A
39—Doe kids, 6 to under 9 months of age (12/27/05 to 3/26/06)A
40—Doe kids, 9 to under 12 months of age (9/27/05 to 12/26/05)A
41—Jr. Grand Champion-Fullblood Boer Doe\$100+Banner
42—Jr. Reserve Grand Champion-Fullblood Boer Doe\$50+Banner
43—Does, 12 to under 16 months of age (5/27/05 to 9/26/05)A
44—Does, 16 to under 20 months of age (1/27/05 to 5/26/05)A
45—Does, 20 to under 24 months of age (9/27/04 to 1/26/05)A
46—Yearling Grand Champion-Fullblood Boer Doe\$100+Banner
47—Yearling Reserve Grand Champion- Fullblood Boer Doe\$50+Banner
48—Does, 24 to under 36 months of age (9/27/02 to 9/26/04)A
49—Does, 3 to under 4 years of age (9/27/02 to 9/26/03)A
50—Does, 4 years and older (Prior to and including 9/27/02)A
51—Senior Grand Champion-Fullblood Boer Doe\$100+Banner
52—Senior Reserve Grand Champion- Fullblood Boer Doe\$50+Banner
53—Overall Grand Champion-Fullblood Boer DoeBanner
54—Overall Reserve Grand Champion-Fullblood DoeBanner

JUNIOR MARKET GOAT SHOW

J.M.G.S.C. Sanctioned

Curtis Preston, Superintendent

Arlan Gentry, Ass't. Superintendent

Ismaro Cardenas, Judge

George West, TX

Total Premiums Offered — \$3,605.00

SPECIAL RULES

1. All entries and awards in this department shall be subject to the General Rules and Regulations published in the front of this catalog.

2. Exhibitors must be bonifide members of a County 4-H club or FFA Chapter. Exhibitors must have continuously, personally, fed, and cared for their animals under the direct supervision of a CEA or an AST.

To be eligible, boys or girls must be enrolled in, and attending, public, private, or home school elementary or secondary schools in Texas; and are eligible to participate in the 2006-2007 year if they are 8 (and in the third grade) or 9 years of age by August 31, 2006 and have not reached the 19th birthday on or before August 31, 2006.

All entries must be made by the CEAs or ASTs with one check for the entry fees. Entries will not be accepted from individual junior exhibitors.

3. **Entries** – 3 goats (wethers or does) will be allowed to be shown. **Does must be identified with a scrapie identification ear tag and be in compliance with the USDA Scrapie Eradication Program.** All breeds will show together. Breeds with 40 or more entries will be divided into two classes, 60 or more entries justifies three classes, 100 or more four classes, 150 or more five classes, 180 or more six classes, and 210 or more seven classes.

4. Entry Fee: \$20.00 per goat. Initial bedding is provided. No Showmanship classes will be offered.

5. **DEADLINE TO ENTER** is August 15, 2006. Entry forms must be post-marked by that date. Entries received after deadline, between August 15th and Labor Day must pay a late fee of \$10.00 per entry. No entries will be accepted after Labor Day.

6. Each exhibitor will be issued 2 season passes but must purchase a "Gate 2" parking pass for \$10.00, if needed. Complimentary parking passes will not be issued. The \$10.00 pass fee must be included with entry fees at the time entry is made and all passes and parking passes will be mailed to the CEA or AST prior to the show.

7. **All goats must be sheared to 3/8" or less before arrival and horns must be tipped.**

8. No painting, powdering, or artificial coloring is allowed.

9. For a goat to be eligible to show it must have its milk teeth. Teeth will be checked before the goats enter the ring.

10. **Goats must be in place by 6 P.M. on Friday, September 22, 2006.** After unloading, all trailers must be parked north of the Avenue A and 4th Street Intersection. Unattended trailers parked in the parking lots will be towed.

11. Weight cards must be turned in by 6 p.m. on Friday 9/22. The top 2 goats in each class will be reweighed and must weigh within 4 pounds of the weight recorded on the weight card or the said goat will be disqualified. Minimum weight of 50 pounds.

12. Judging: 10 a.m. Saturday, September 23. Release after judging and all Market Goats must be out of the barns by 8:00 a.m. on Sunday, September 24.

13. Grand and Reserve Grand Champion of the show will be judged at the conclusion of the weight classes. Photographs will be taken of the Grand and Reserve Grand Champion Goat.

14. **Does must be identified with a scrapie identification ear tag and be in compliance with the USDA Scrapie Eradication Program.**

Junior Market Goat Show Continued

PREMIUM SCALE

Premium money will be paid and ribbons given as follows:

1st	2nd	3rd	4th	5th	6th	7th	8th	9th	10th
\$50	\$45	\$40	\$35	\$30	\$25	\$20	\$15	\$15	\$15

Grand Champion Goat \$1000 plus Banner & SPF Plaque

Reserve Grand Champion Goat \$500 plus Banner & SPF Plaque

JUNIOR MARKET SWINE SHOW T.C.P.A. SANCTIONED

(Texas Students Only)
No Health Certificate Required.

Cody Hill, Superintendent
Steve Fraze Ass't. Superintendent
Chris Edens, Ass't. Superintendent
Jeff Wyatt, Ass't. Superintendent

Brian Hines, Judge
Quincy, MI

Total Premiums Offered — \$9,300.00

Exhibitors: No floor price will be available.

NO CLIPPING ALLOWED ON FAIRGROUNDS

SPECIAL RULES

1. All entries and awards in this department shall be subject to the General Rules and Regulations published in the front of this catalog.

2. Exhibitors must be bonifide members of a County 4-H club or FFA Chapter. Exhibitors must have continuously, personally, fed, and cared for their animals under the direct supervision of a CEA or an AST

To be eligible, boys or girls must be enrolled in, and attending, public, private, or home school elementary or secondary schools in Texas; and are eligible to participate in the 2006-2007 year if they are 8 (and in the third grade) or 9 years of age by August 31, 2006 and have not reached the 19th birthday on or before August 31, 2006.

All entries must be made by the CEAs or ASTs with one check for the entry fees. Entries will not be accepted from individual junior exhibitors.

3. Entries: 4 barrows or gilts or a combination of both will be allowed.

4. Entry fee: \$20.00 per swine. Initial bedding is provided.

5. **DEADLINE TO ENTER** is August 15, 2006. Entry forms must be post-marked by that date. Entries received after deadline, between August 16th and Labor Day must pay a late fee of \$10.00 per entry. No entries will be accepted after Labor Day. Only 700 entries will be accepted and entries received in excess of this number or after this closing date will be returned.

6. Each exhibitor will be issued 2 season passes but must purchase a "Gate 2" parking pass for \$10.00, if needed. Complimentary parking passes will not be issued. The \$10.00 pass fee must be included with entry fees at the time entry is made and all passes and parking passes will be mailed to the CEA or AST prior to the show.

7. Arrival time: Animals will be accepted in the barn from 2 p.m. Friday 9/22 till 12 noon on Saturday 9/23. All animals must be in place by 12 noon Sat 9-23. After unloading, all trailers must be taken home or parked north of the Avenue A and 4th Street Intersection. Unattended trailers parked on the public parking lots will be towed.

8. **Release Time:** Swine will be released on Sunday 9/24 after judging.

9. On arrival, each exhibitor will be given weight cards to fill out. These weight cards must be completed and turned in to the Swine Superintendents by 2 p.m. on Saturday, **no exceptions.** The top animals in each class will be reweighed and must weigh within ten pounds of the weight recorded on the weight card or be disqualified. Scales will be furnished for weighing. No other scales are allowed in the barn.

10. **Weight limits will be 230 lbs. minimum, no maximum.**

11. With a minimum of 10 entries, swine will be divided into two equal classes for gilts and two equal classes for barrows in each division. Barrows and gilts will be judged separately.

12. Competition in the Show is open to Texas Students only and the animals must be owned and on feed by the exhibitor since August 1, 2006.

Junior Market Swine Show Continued

13. Judging time: 9:00 a.m. Sunday 9/24 in the order that classes are set up in the premium book.

14. Champion Swine of each Division will compete for Grand Champion. Reserve Champion Swine of the Division named Grand Champion will be brought in and compete for Reserve Grand Champion of the Show.

15. **Pen assignments will be made on arrival by the Show Superintendents.**

16. **Dressing:** The use of oil, paint, powder or dressing other than water is not allowed.

PREMIUMS

Premium money will be paid and ribbons given thru 10 places in each class, provided a minimum of 10 barrows or gilts are entered in each division.

Division 16 — Duroc

Class	1	2	3	4	5	6	7	8	9	10
1601 Light gilts	\$50	45	40	35	30	25	20	15	15	15
1602 Heavy gilts	50	45	40	35	30	25	20	15	15	15
1603 Light barrows	50	45	40	35	30	25	20	15	15	15
1604 Heavy barrows	50	45	40	35	30	25	20	15	15	15
1605 Champion.....										\$150.00 plus Banner
1606 Reserve Champion.....										\$100.00 plus Banner

Division 17 — Hampshire

Class	1	2	3	4	5	6	7	8	9	10
1701 Light gilts	\$50	45	40	35	30	25	20	15	15	15
1702 Heavy gilts	50	45	40	35	30	25	20	15	15	15
1703 Light barrows	50	45	40	35	30	25	20	15	15	15
1704 Heavy barrows	50	45	40	35	30	25	20	15	15	15
1705 Champion.....										\$150.00 plus Banner
1706 Reserve Champion.....										\$100.00 plus Banner

Division 18 — Other Black Purebred

Class	1	2	3	4	5	6	7	8	9	10
1801 Light gilts	\$50	45	40	35	30	25	20	15	15	15
1802 Heavy gilts	50	45	40	35	30	25	20	15	15	15
1803 Light barrows	50	45	40	35	30	25	20	15	15	15
1804 Heavy barrows	50	45	40	35	30	25	20	15	15	15
1805 Champion.....										\$150.00 plus Banner
1806 Reserve Champion.....										\$100.00 plus Banner

Division 19 — Other White Purebred

Class	1	2	3	4	5	6	7	8	9	10
1901 Light gilts	\$50	45	40	35	30	25	20	15	15	15
1902 Heavy gilts	50	45	40	35	30	25	20	15	15	15
1903 Light barrows	50	45	40	35	30	25	20	15	15	15
1904 Heavy barrows	50	45	40	35	30	25	20	15	15	15
1905 Champion.....										\$150.00 plus Banner
1906 Reserve Champion.....										\$100.00 plus Banner

Division 08 — Yorkshire

Class	1	2	3	4	5	6	7	8	9	10
0801 Light gilts	\$50	45	40	35	30	25	20	15	15	15
0802 Heavy gilts	50	45	40	35	30	25	20	15	15	15
0803 Light barrows	50	45	40	35	30	25	20	15	15	15
0804 Heavy barrows	50	45	40	35	30	25	20	15	15	15
0805 Champion.....										\$150.00 plus Banner
0806 Reserve Champion.....										\$100.00 plus Banner

Division 09 — Crossbred

Class	1	2	3	4	5	6	7	8	9	10
0901 Light gilts	\$50	45	40	35	30	25	20	15	15	15
0902 Heavy gilts	50	45	40	35	30	25	20	15	15	15
0903 Light barrows	50	45	40	35	30	25	20	15	15	15
0904 Heavy barrows	50	45	40	35	30	25	20	15	15	15
0905 Champion.....										\$150.00 plus Banner
0906 Reserve Champion.....										\$100.00 plus Banner
0907 Grand Champion.....										\$1,250.00 plus Banner & Buckle
0908 Reserve Grand Champion.....										\$1,000.00 plus Banner & Buckle

JUNIOR LAMB SHOW T.C.L.A. SANCTIONED

Terry Millican, Superintendent
Kyle Kight, Ass't. Superintendent
Andy Hart, Ass't. Superintendent

Ben Beam, Judge
Escalon, CA

Premiums Offered — \$11,400.00

All pens are pre-assigned by Show Superintendents & stall assignments will be posted.

SPECIAL RULES

1. All entries and awards in this department shall be subject to the General Rules and Regulations as published in the front of this catalog.

2. Exhibitors must be bonifide members of a County 4-H club or FFA Chapter. Exhibitors must have continuously, personally, fed, and cared for their animals under the direct supervision of a CEA or an ASR.

To be eligible, boys or girls must be enrolled in, and attending, public, private, or home school elementary or secondary schools in Texas; and are eligible to participate in the 2006-2007 year if they are 8 (and in the third grade) or 9 years of age by August 31, 2006 and have not reached the 19th birthday on or before August 31, 2006.

All entries must be made by the CEAs or ASTs with one check for the entry fees. Entries will not be accepted from individual junior exhibitors.

3. Entries – 4 lambs will be allowed. They may be from different breeds and may show in the same or separate classes. Both ewe and wether lambs may be shown. Lambs must have baby teeth.

4. Entry Fee: \$20.00 per lamb. Initial bedding is provided.

5. **DEADLINE TO ENTER** is August 15th, 2006. Entry forms must be post-marked by that date. Entries received after deadline, between August 16th and Labor Day must pay a late fee of \$10.00 per entry. No entries will be accepted after Labor Day. Only 750 entries will be accepted and entries received in excess of this number or after this closing date will be returned.

6. Each exhibitor will be issued 2 season passes but must purchase a "Gate 2" parking pass for \$10.00, if needed. Complimentary parking passes will not be issued. The \$10.00 pass fee must be included with entry fees at the time entry is made and all passes and parking passes will be mailed to the CEA or AST prior to the show.

7. **Arrival and Release Times:** Lambs will be accepted in the barn until 8 p.m. on Thursday, September 28 and Friday, September 29 until 10 a.m. Immediately after unloading, each trailer must be moved off the fairgrounds to an outside parking lot as instructed by your Show Superintendents. Trailers left on the inside parking lot or around the barns will be towed by a commercial wrecking service and held for charges. Lambs will be released on Saturday, September 30th after their class has been judged.

8. Each exhibitor must show his or her own lambs. In case of emergency, the superintendent may appoint a qualified Junior to show the lambs.

9. Lambs must be slick shorn from knee and hock up at a uniform length. Maximum of 1/4 inch wool permitted. **There will be no exceptions to this Rule.** Wool length to be measured at time of judging. No top knots allowed.

10. Each exhibitor will be given Weight Cards to fill out. These Weight Cards must be completed and returned to the Lamb Superintendent before 12 noon, on Friday 9/29. The top five lambs in each class will be reweighed and must weigh within five pounds of the weight recorded on the Weight Card. Lambs not weighing back within the five pounds will be disqualified. There will be no weigh back on the heavy weight classes. Scales will be furnished for weighing.

11. **Lambs will be classified & judged on Saturday 9/30, beginning at 9:00 a.m.**

12. There will be no sale and premium checks will be mailed after the fair is over.

13. Breeds with 20 or more entries will be divided into two classes, 50 or more entries justifies three classes, 90 or more four classes, 140 or more five classes, 170 or more six classes and 200 or more seven classes.

Junior Lamb Show Continued

14. Breed Champions and Reserve Breed Champions will be selected immediately after the judging of the weight classes and prior to the judging of the next breed. Awards will be presented and pictures taken at the end of the show.

15. No painting, powdering, or artificial coloring is allowed.

16. All Ewe Lambs must be identified with a Scrapie Identification ear tag and be in compliance with the USDA Scrapie Eradication Program.

PREMIUMS

Premium money will be paid and ribbons given according to the number of entries in each class as follows:

- 10 or under pay 1 thru 5
- 20 or under pay 1 thru 10
- 21 or more pay 1 thru 15

1	2	3	4	5	6	7	8	9	10	11 thru 15
\$50	45	40	35	30	25	20	20	20	20	10

Division 31 — JUNIOR LAMBS

Class

- 01—**Fine Wool**—(Rambouillet, Delaine, or Debouillet Purebred or High Grade; typical body markings for breed).
- 02—**Fine Wool Cross**—(First cross of Rambouillet, Delaine, or Debouillet ewes with Hampshire, Suffolk, Dorset, Columbia, or other medium wool rams).
- 03—**Southdown**—(Purebred or High Grade Southdowns with typical body markings).
- 04—**Medium Wool**—(Hampshire, Suffolk, Dorset, Columbia Purebred or High Grade; or crosses of the medium wool breeds listed).
- 05—Champion Fine Wool \$500 plus Rosette & SPF Plaque
- 06—Reserve Champion Fine Wool \$250 plus Rosette & SPF Plaque
- 07—Champion Fine Wool Cross \$500 plus Rosette & SPF Plaque
- 08—Reserve Champion Fine Wool Cross \$250 plus Rosette & SPF Plaque
- 09—Champion Southdown \$500 plus Rosette & SPF Plaque
- 10—Reserve Champion Southdown \$250 plus Rosette & SPF Plaque
- 11—Champion Medium Wool \$500 plus Rosette & SPF Plaque
- 12—Reserve Champion Medium Wool \$250 plus Rosette & SPF Plaque
- 13—Grand Champion Lamb \$800 plus Banner, SPF Plaque, & Buckle
- 14—Reserve Grand Champion Lamb \$500 plus Banner, SPF Plaque, & Buckle

JUNIOR STEER SHOW

Dennis Poole, Superintendent
Greg Jones, Ass't. Superintendent

Chris Bishop, Ass't. Superintendent

Mark Dykes, Judge
Campbell, TX

Total Premiums Offered — \$9,710.00

SPECIAL RULES

1. All entries and awards in this department shall be subject to the General Rules and Regulations as published in the front of this catalog.

2. Exhibitors must be bonafide members of a County 4-H club or FFA Chapter. Exhibitors must have continuously, personally, fed, and cared for their animals under the direct supervision of a CEA or an AST.

To be eligible, boys or girls must be enrolled in, and attending, public, private, or home school elementary or secondary schools in Texas; and are eligible to participate in the 2006-2007 year if they are 8 (and in the third grade) or 9 years of age by August 31, 2006 and have not reached the 19th birthday on or before August 31, 2006.

All entries must be made by the CEAs or ASTs with one check for the entry fees. Entries will not be accepted from individual junior exhibitors.

3. Entries – 2 steers will be allowed. All steers must have a Texas Validation Ear Tag. Only 4-H and FFA Club members from the following counties are eligible to show: Bailey, Borden, Briscoe, Castro, Cochran, Crosby, Dawson, Dickens, Floyd, Gaines, Garza, Hale, Hockley, Kent, Lamb, Lubbock, Lynn, Mitchell, Motley, Parmer, Scurry, Swisher, Terry, and Yoakum, Texas.

4. Entry fee: \$30.00 per steer. Entry fees are non-refundable.

5. **DEADLINE TO ENTER** is August 15th, 2006. Entry forms must be post-marked by that date. Entries received after deadline, between August 16th and Labor Day must pay a late fee of \$10.00 per entry. No entries will be accepted after Labor Day. Only 400 entries will be accepted and entries received in excess of this number or after this closing date will be returned.

6. Each exhibitor will be issued 2 season passes but must purchase a "Gate 2" parking pass for \$10.00. Complimentary parking passes will not be issued. The \$10.00 pass fee must be included with entry fees at the time entry is made and all passes and parking passes will be mailed to the CEA or AST prior to the show.

7. **Arrival and Release Times:** Steers must be in the barn by 6 p.m. on Thursday, September 28. Immediately after unloading, each trailer must be moved off the fairgrounds to an outside parking lot as instructed by your Show Superintendents. The parking area will be policed and protected from vandalism. Trailers left on the inside parking lot or around the barns will be towed by a commercial wrecker service and held for charges. Steers will be released on Saturday 9/30 after their class has been judged.

8. Each exhibitor must show his or her own steer. In case of emergency, the Superintendent may appoint a qualified Junior to show the steer.

9. **Grooming chutes will not be allowed on the fairgrounds.**

10. **Coloring Rule: No change of a major color pattern of any animal by painting or dyeing will be allowed. No hair or hairlike substances may be used on legs or underneath the body.**

All steers will be checked for color upon entering barn. No paint, powder, or color of any kind can be used above the hock and knee.

11. Cedar fiber is used in the beef cattle barn and no straw is allowed. Exhibitors may bring extra cedar fiber or wood shavings for additional bedding.

12. Steers may not be tied out before 9:00 p.m. Tie out space is limited and exhibitors are requested to keep their steers in the barn at night.

13. **Divisions** — There will be five Breed Divisions with the following classes in each division:

Junior Steer Show Continued

American Breeds and Crosses - This division will be comprised of steers that are combinations of purebred or crossbred Brahman, Brahman based and/or any other American breeds that exhibit the typical physical characteristics of 3/8 or more American Breed cattle.

Class 01 Class 02

Hereford/Polled Hereford Breeds

Class 01 Class 02

British Breeds

Class 01 Class 02

Non-Black Crossbred and Other Breeds (This division will be comprised of non-black steers. Only steers with no black color will be allowed in this division.)

Class 01 Class 02

Crossbred and Other Breeds

Class 01 Class 02 Class 03

If entries justify the addition, the Superintendents may add one more class to each division. Classes will be broken at the discretion of the superintendents.

14. **Weigh-In:** Weighing and Classifying will begin at 10:00 a.m. on Friday, September 29th. On the day of weighing and classifying, exhibitors will be called by breed to the scales. Exhibitors will declare the breed of the steer by presenting the animal at the designated time for that breed. Any steer classified out of that breed division will not be allowed to declare an alternate breed and will be re-classified at the discretion of the 3-man classifying system. The decision of the classifiers will be final and protests will not be considered by management. Minimum weight of 700 pounds.

15. **Champions:** A Breed Champion and Reserve Breed Champion will be selected from the First and Second place steers in each of the classes in the five Breed Divisions. The Grand Champion and Reserve Grand Champion will be selected from these Breed Champions.

16. **Judging:** Judging will begin at 11 a.m. Saturday, September 30th, if heifer show is over, if not we will begin the Steer show after the conclusion of the heifer show but in no case will the steer show begin prior to 11 a.m.. Steers will be judged in the order that classes are listed in the premium book.

17. There will be no sale and premium checks will be mailed after the fair is over.

18. Jr. Showmanship Award (ages 8-13)Buckles
 Senior Showmanship Award (ages 14-18)Buckles

PREMIUMS

Premium money will be paid and ribbons given in each class as follows: Belt Buckles will be awarded to all Breed and Reserve Breed Champions in the Steer Show.

Division 32 — AMERICAN BREEDS AND CROSSES

Class	1	2	3	4	5	6	7	8	9	10
01—	\$100	85	75	65	55	45	35	30	25	20
02—	100	85	75	65	55	45	35	30	25	20
03—Champion	\$200 plus Rosette & Buckle									
04—Reserve Champion	\$100 plus Rosette & Buckle									

Division 33 — HEREFORD/POLLED HEREFORD

Class	1	2	3	4	5	6	7	8	9	10
01—	\$100	85	75	65	55	45	35	30	25	20
02—	100	85	75	65	55	45	35	30	25	20
03—Champion	\$200 plus Rosette & Buckle									
04—Reserve Champion	\$100 plus Rosette & Buckle									

Division 34 — BRITISH BREEDS

(Purebred or High Grade Angus, Red Angus and Shorthorns)

Class	1	2	3	4	5	6	7	8	9	10
01—	\$100	85	75	65	55	45	35	30	25	20
02—	100	85	75	65	55	45	35	30	25	20
03—Champion	\$200 plus Rosette & Buckle									
04—Reserve Champion	\$100 plus Rosette & Buckle									

Junior Steer Show Continued

Division 34A — NON-BLACK CROSSBRED AND OTHER BREEDS

Class	1	2	3	4	5	6	7	8	9	10
01—	\$100	85	75	65	55	45	35	30	25	20
02—	100	85	75	65	55	45	35	30	25	20
03—Champion	\$200 plus Rosette & Buckle									
04—Reserve Champion	\$100 plus Rosette & Buckle									

Division34B — CROSSBRED AND OTHER BREEDS

Class	1	2	3	4	5	6	7	8	9	10
01—	\$100	85	75	65	55	45	35	30	25	20
02—	100	85	75	65	55	45	35	30	25	20
03—	100	85	75	65	55	45	35	30	25	20
04—Champion	\$200 plus Rosette & Buckle									
05—Reserve Champion	\$100 plus Rosette & Buckle									
06—Grand Champion	\$1,250 plus Banner & SPF Plaque									
07—Reserve Grand Champion	\$1,000 plus Banner & SPF Plaque									

JUNIOR BEEF HEIFER SHOW

T.C.C.A. SANCTIONED

J.D. Ragland, Superintendent
Amber Parkinson, Ass't. Superintendent
Steve Young, Ass't. Superintendent

Jirl Buck, Judge
Madill Oklahoma,

Maximum Premiums Offered — \$10,000.00

SPECIAL RULES

1. All entries and awards in this department shall be subject to the General Rules and Regulations as published in the front of this catalog.

2. Exhibitors must be bonafide members of a County 4-H club or FFA Chapter. Exhibitors must have continuously, personally, fed, and cared for their animals under the direct supervision of a CEA or an AST.

To be eligible, boys or girls must be enrolled in, and attending, public, private, or home school elementary or secondary schools in Texas; and are eligible to participate in the 2006-2007 year if they are 8 (and in the third grade) or 9 years of age by August 31, 2006 and have not reached the 19th birthday on or before August 31, 2006.

All entries must be made by the CEAs or ASTs with one check for the entry fees. Entries will not be accepted from individual junior exhibitors.

3. Entries – 3 heifers will be allowed. All entries must be registered in the records of their respective breed association in the name of the exhibitor on or before September 1, 2006. Registration papers will be checked by Show Superintendents on Friday 9/29 between 8:30 a.m. and 10:00 a.m.

4. **Entry fee:** \$30.00 per heifer. Entry fees are non-refundable.

5. **DEADLINE TO ENTER** is August 15th, 2006. Entry forms must be post-marked by that date. Entries received after deadline, between August 16th and Labor Day must pay a late fee of \$10.00 per entry. No entries will be accepted after Labor Day. Only 150 entries will be accepted and entries received in excess of this number or after this closing date will be returned.

6. Each exhibitor will be issued 2 season passes but must purchase a “Gate 2” parking pass for \$10.00, if needed. Complimentary parking passes will not be issued. The \$10.00 pass fee must be included with entry fees at the time entry is made and all passes and parking passes will be mailed to the CEA or AST prior to the show.

7. Heifers should arrive before 6:00 p.m., Thursday, September 28, with all health papers ready for inspection. Immediately after unloading, each trailer must be moved off the fairgrounds to an outside parking lot as instructed by your Show Superintendents. The parking area will be policed and protected from vandalism. Trailers left on the inside parking lot or around the barns will be towed by a commercial wrecker service and held for charges.

8. Judging will begin at 8:00 a.m., Saturday, September 30, in the Livestock Pavilion, and heifers will be released after their class has been judged.

9. Breed classes will be divided by registration birth date. **Heifers born before September 1, 2004 are ineligible to show.**

10. Grooming chutes will not be allowed on fairgrounds.

11. Premium checks will be mailed after the fair is over.

12. Interpretations of show rules will be made by the Show Superintendent and his decision and those of the Show Judge will be final.

13. Junior Showmanship Award\$25 plus Plaque

Junior Beef Heifer Show Continued

Breed Divisions and Classes — All Breed Classes are possible, but the following rules must apply and will not be changed under any circumstances. Must have seven entries to qualify for a single Breed Class.

<u>British Breeds:</u>	Hereford/Polled Angus Shorthorn Red Angus	<p>Rule:</p> <p>(1) 7 or more heifers of any single breed will validate a breed with 2 age classes.</p> <p>(2) 15 or more heifers of any single breed will validate a breed with 3 age classes.</p> <p>(3) less than 7 heifers of any single breed listed above will be entered into British Breeds. If British Division is declared by the superintendent, then 10 entries will validate 2 age classes. 15 or more will validate 3 age classes.</p>
<u>American Breeds:</u>	Brahman Brangus Red Brangus Brahmausin Braford Beefmaster Simbra	<p>(4) Same rules as #1 and #2 above. less than 7 heifers of any single breed listed above will be entered into American Breeds. If American Division is declared by the superintendent, then 7 entries will validate 2 age classes, 12 or more will validate 3 age classes.</p>
<u>Other Pure Breeds:</u>	Charolais Chianina Limousin Maine Anjou Simmental	<p>(5) Same rules as #1 and #2 above. less than 7 heifers of any single breed listed above will be entered into Other Pure Breeds. If Other Pure Breed Division is declared by the superintendent, then 10 entries will validate 2 age classes, 15 or more will validate 3 age classes.</p>

PREMIUMS

The following premium schedule will be followed. Belt Buckles will be awarded to the Supreme Grand Champion and Supreme Reserve Grand Champion winners.

1st	2nd	3rd	4th	5th	6th	7th	8th
\$100	\$85	\$60	\$50	\$40	\$35	\$30	\$30

Breed Champion	\$100.00 plus Rosette
Reserve Breed Champion	\$ 75.00 plus Rosette
Supreme Grand Champion Heifer	\$750.00 Plus Banner & Plaque
Supreme Reserve Grand Champion Heifer	\$500.00 Plus Banner & Plaque

SHEEP DOG TRIALS

**9:00 A.M. Thursday, September 28, 2006 and
Second Trial Will Immediately Follow
Livestock Pavilion**

\$750 Added Money Offered

Larry Burkes, Superintendent

Judge TBA

SPECIAL RULES

1. All entries and awards in this department shall be subject to the General Rules and Regulations published in this premium list. Rules of the Texas Animal Health Commission shall apply and all dogs entered must be accompanied by a Certificate of Veterinary Inspection stating that the dog has been rabies vaccinated within one (1) year of the date of the Show.
2. The rules of this show are in accordance with the Texas Sheep Dog Association.
3. Entry fees: \$30.00 Open, Open Ranch, Ranch, Nursery, and Novice.
4. Premiums: Premiums are paid according to the number of entries per class. No premiums will be paid in the nursery and novice classes.
5. Awards: Buckles — Overall Champion Open, Open Ranch, and Ranch; Collars — Overall Champion Nursery and Novice. Rosettes — First thru sixth.
6. For further information contact: Larry Burkes, HC 3, Paducah, TX 79248, (806) 492-3456, stockdog@caprock-spur.com.

ALL VARIETY PIGEON SHOWS

Total Premiums Offered — \$1,771.50

September 23-25, 2005

Joe Poston, Superintendent
Sylvia Poston, Ass't. Superintendent
Ryan Poston, Ass't. Superintendent

Jeff Shellman, Judge
Ralls, TX

SPECIAL RULES

1. Entry Deadline, September 11, 2006. Entries received or postmarked after that date will not be accepted. Rules of the Texas Animal Health Commission shall apply.

2. Entry fees are \$2.00 per bird. Make checks payable to the Panhandle South Plains Fair, and mail to Joe Poston, 5616 Duke, Lubbock, TX 79416

3. The Superintendent reserves the right to reject any and all entries which are deemed necessary. Junior entries must be marked as such to enter Junior Show, otherwise they will be entered in the Open Show.

4. Entry Times: Birds will be accepted on the Fair Grounds beginning at 6 p.m. to 8:00 p.m., Friday, September 22 and must be cooped by 9:00 a.m., Saturday, September 23.

5. Release Times: For exhibitors living 75 miles or more, 6:00 p.m., Sunday, September 24. All other birds will be released at 9:00 p.m., Monday, September 25. Birds must be out by 10:00 p.m.

6. Judging will begin Saturday 9/23 at 9:00 a.m. and the decision of the Judge is final.

7. Substitutes will be permitted when they are the same breed, color, sex, and class.

8. Exhibits will be fed, watered, and cared for, but this Association will not be responsible for any loss or damage that may occur.

9. Color classes — for all recognized colors will be set up. The show reserves the right to combine classes for competition. Classes will be provided for Old Cocks, Old Hens, Young Cocks, and Young Hens.

10. Birds will be judged in coops. Name Cards will be folded while judging.

11. All birds must have numbered seamless leg bands and numbers entered on entry sheet. Please fill out description space on sheet such as breed and variety.

12. All exhibitors who enter 9 birds or less will receive one season pass. Exhibitors who enter ten or more birds will receive two passes.

13. Ribbons will be placed on coops after judging is completed.

14. In cases where there is only one exhibitor and no competition, the judges shall award only one premium, which may be first, second, third, fourth or fifth, in accordance with the merits of the exhibit. A single bird is limited to one award.

15. No birds are allowed in the barn unless they are entered in the Show. **NO** sale or trade birds allowed.

PREMIUMS

Regular premiums will be paid according to the number of entries in each class. Ribbons will be given through five places.

No. in Class	1st	2nd	3rd	4th	5th
1.....	\$1.00				
2-3	3.00	2.00	1.00		
4-5	5.00	4.00	3.00	2.00	1.00
6-or more.....	6.00	5.00	4.00	3.00	2.00

All Variety Pigeon Show Continued

SPECIALS

Champion and Reserve Champion trophies will be given in both the Open and Junior Shows in Utility, Fancy, Homer, and Roller Breeds provided there are 8 (eight) or more birds in each class and MORE THAN ONE EXHIBITOR.

Champion of Show (Open).....	\$15.00 Plus Trophy
Reserve Champion of Show (Open).....	7.50 Plus Trophy
Champion of Show (Junior).....	7.50 Plus Trophy
Reserve Champion of Show (Junior).....	5.00 Plus Trophy
All Other Special Show Champion	5.00 Plus Trophy
All Other Special Show Reserve Champion	5.00 Plus Trophy

ALL VARIETY POULTRY SHOWS

Total Premiums Offered — \$1,455.00

Bantams and Large Fowl

September 23-25, 2006

Jon Mooney, Superintendent
Norris Sellars, Ass't. Superintendent
Ray Hinsley, Ass't. Superintendent
Floyd Starkey Secretary

Judge TBA

Regular meeting of the South Plains Bantam Association is held every other month. Call Floyd Starkey, 649-7565 for time and place. Visitors are welcome.

Officers of the South Plains Bantam Association

PresidentJon Mooney
SecretaryFloyd Starkey

SPECIAL RULES

1. Entry Deadline, September 13, 2006. Late entries will not be accepted. Rules of the Texas Animal Health Commission shall apply. (Published in Livestock special rules.) **ALL ENTRIES NEED HEALTH PAPERS.**

2. Entry fees are \$2.00 per bird. Make checks payable to Panhandle South Plains Fair, and mail to Floyd Starkey, 1192 CR 186, Ralls, Texas 79357.

3. Birds will be accepted on the Fair Grounds beginning at 6:00 p.m., Friday, September 22 and must be cooped by 9:00 a.m., Saturday, September 23. Release time for exhibitors living 75 miles or more, 6:00 p.m., Sunday, September 24. All other birds will be released at 9:00 p.m., Monday, September 25. Birds must be out by 10:00 p.m.

4. Judging will begin at 9:00 a.m. on Saturday, September 23.

5. Substitutes will be permitted when they are the same breed, sex, class, and variety.

6. Exhibitors who enter 10 birds or less will receive one season pass. Exhibitors who enter ten or more birds will receive two season admission passes and one season parking pass.

7. **ALL ENTRY BLANKS MUST SHOW BAND NUMBER, SEX, COLOR, WHETHER BANTAM OR LARGE FOWL. ALL BIRDS MUST WEAR A BAND NUMBER.**

8. **NO** sell birds.

9. Management reserves all rights to return any entry deemed undesirable or not filled out correctly.

PREMIUMS

Regular premiums will be paid according to number of entries in each class. Ribbons will be given through 5 places.

No. in Class	1st	2nd	3rd	4th	5th
1-2	3.00	2.00			
3-5	5.00	4.00	3.00	2.00	1.00
6-12	6.00	5.00	4.00	3.00	2.00
13 or more	7.00	6.00	5.00	4.00	3.00

All Variety Poultry Show Continued

SPECIALS

Champion Bantam of Show	\$35.00 Plus Trophy
Reserve Champion Bantam of Show	20.00 Plus Trophy
Champion Large Fowl	35.00 Plus Trophy
Reserve Champion Large Fowl	20.00 Plus Trophy
Grand Champion Fowl.....	50.00 Plus Trophy
Reserve Grand Champion Fowl	25.00 Plus Trophy
Grand Champion Display	20.00 Plus Trophy
Reserve Grand Champion Display.....	15.00 Plus Trophy

BANTAMS

A trophy and \$5.00 will be given on the following classification, by the Panhandle South Plains Fair Association, provided there are 8 or more birds per class.

Best Rose Comb Clean Leg	Best Old English
Best Single Comb Clean Leg	Best Any Other Comb
Best Feather Leg	Best Modern Game
Best Bantam Duck	

LARGE FOWL

\$5.00 will be given on the following classification, by the Panhandle South Plains Fair Association.

Best American	Best Asiatic	Best Continental
Best English	Best Mediterranean	Best Other Classes

AMERICAN POULTRY ASSOCIATION, INC. CLUB MEET

133 Millville Street • Mendon, MA 01556

The APA invites you to become a member. Annual dues are \$10.00 for 1 year, \$25.00 for 3 years, \$25.00 for one year outside the U.S. and Canada; Junior Dues (for those 18 and under) are \$5.00 per year. Endowment Trust Life membership is \$175.00. All Annual and Endowment Trust Life members receive our yearbook and are eligible to earn points toward a Master Exhibitor Award. Every member is eligible for the awards at this show. A minimum of 5 Master Exhibitor Award Points will be awarded to any qualified win at this show.

AWARDS

An APA Certificate will be awarded for the following when ten (10) or more are judged: •Grand Champion & Reserve Champion Large Chicken; •Grand Champion & Reserve Champion Bantam; •Grand Champion & Reserve Champion Duck; •Grand Champion & Reserve Champion Goose; •Grand Champion & Reserve Champion Turkey

An APA Medal will be awarded to the Champion in each of the following classes when (10) or more are judged in a class.

Large Chickens: American, Asiatic, English, Mediterranean, Continental, All Other Standard Breeds

Bantams: Modern Game, Old English, Single Comb Clean Legged, Rose Comb Clean Legged, All Other Comb Clean Legged, Feather Legged

Ducks: Heavy, Medium, Light, Bantam

Geese: Heavy, Medium, Light

Turkeys: All competing in one class

JUNIOR AWARDS

An APA Medal plus one (1) year Junior membership will be given for the following: •Champion Large Chicken shown by a Junior; •Champion Bantam shown by a Junior; •Champion of Ducks, Geese & Turkeys combined that is shown by a Junior Juniors need not be members to receive these awards.

All Judging will be by the latest edition of the American Standard of Perfection, Copyrighted by the American Poultry Association, Inc.

Variety Poultry Show Continued

Application for membership may be made at the show or may be sent to the **All American Poultry Association**, but must be prior to the judging to be eligible for the APA awards.

AMERICAN BANTAM ASSOCIATION District Meet

5x7 Plaques to Champion and Reserve Champion Bantam

Pins for Champion and Reserve for all seven bantam divisions providing there are 25 birds competing.

Pins for all starred wins in the show.

Only ABA members are eligible to compete for the above awards. Dues are \$10.00 per year or \$25.00 for 3 years. New members receive a copy of the quarterly and the latest available copy of the Annual American Bantam Association Year Book which lists 900 advertisers and includes a complete breed and variety index. Winners of ABA awards are listed in the year book under Who's Who in Bantams. Starred wins are earned by Champions and Reserve champions in the seven bantam divisions when the numbers of birds competing is 100 or more. Starred wins are also awarded to Best and Reserve of breed and variety when 100 or more birds are competing. A single bird is eligible for only one award and can earn only one starred win.

Awards are subject to change.

RABBIT SHOW

General Superintendent.....Robert Berry
Assistant SuperintendentTim Lamb
Assistant Superintendent.....Kenneth Crutchfield
Show Superintendent.....Rosalie Berry
Assistant Show Secretary.....Jo Ann Beard
Assistant Show SecretaryCassie Henry
Judge.....Tex Thomas, Marionville, MO
Judge.....TBA

Call Rosalie Berry, 762-1918, for time and place of South Plains Rabbit Breeders Association meetings. Visitors are welcome.

SPECIAL RULES

1. The Panhandle South Plains Fair is a member of the American Rabbit Breeders Association, Inc. and this is a sanctioned show. Prizes will be awarded in accordance with the A.R.B.A. Standard of Perfection. Official A.R.B.A. Sanctioned Show, Glen Carr, Secretary, P.O. Box 426, Bloomington, Illinois 61701.

2. Entries must be postmarked by midnight Thursday, September 7, 2006. Send entry blank with fees to Mrs. Rosalie Berry, 513 E. Kent, Lubbock, Texas 79403. Please make checks payable to South Plains Rabbit Breeders Association.

3. **Important:** Entries will be received at the Rabbit & Poultry Building through the Broadway gate only at the following times: Tuesday, Sept. 26 — 2 p.m. till 9 p.m. and Wednesday, Sept. 27 — 8 a.m. till 11:00 p.m. **All rabbits must be in the building by 11:00 p.m. on Wednesday, Sept. 27. The building will be closed at midnight.**

4. Judging will start at 9:00 a.m., Thursday, September 28. **No late entries will be accepted.**

5. Entry fees are \$1.00 for a single rabbit, meat pen, and fur classes.

6. Competition is open to the world.

7. Each animal must be permanently ear marked. Marks must be listed on entry blanks.

8. Exhibits will be fed, watered, and cared for by SPRBA, but this Association will not be responsible for any loss or damage that may occur.

9. Substitutes will be permitted when they are the same breed, sex, class, and variety.

10. No person will be permitted to handle exhibits during judging without permission of show officials. Any person interfering with the judging will have his exhibit disqualified.

11. No cash will be paid except on the standard breeds of the A.R.B.A. Ribbons will be awarded to 5th place if requested. In lieu of ribbons, 5 cents will be given for each ribbon earned.

12. Animals showing symptoms of disease of any kind will not be allowed admittance to the show room.

13. The decision of the judge will be final.

14. The show officials reserve the right to refuse entry to exhibitors whose conduct, in their opinion, makes it undesirable for the welfare of the show that their stock be barred from competition.

15. Exhibits may be removed at 9:00 p.m. Saturday, September 30, but under no circumstances until checked out by the Superintendent. Exhibits from more than 75 miles may be released at 3:00 p.m. in an orderly manner prescribed by the Superintendent. **Please pick up remark cards, ribbons, etc., before checking out.**

Rabbit Show Continued

16. In display all winnings to count at 6 points for first, 4 points for second, 3 points for third, 2 points for fourth, and 1 point for fifth.

17. On all breeds not sweepstaked with 6 or more entries: BOB — \$6.00; BOS — \$4.00.

RABBIT PREMIUMS

Prizes paid on the following classifications:

For breeds maturing at 8 pounds and over:

Pre-junior — under 3 months and under 6 pounds.

Junior Class — under 6 months.

Intermediate Class — 6 to 8 months.

Senior Class — over 8 months.

For breeds maturing at less than 8 pounds:

Juniors — under 6 months.

Seniors — over 6 months.

Meat Pen — three rabbits, under 69 days old, and not weighing more than 5 pounds.

Meat pen will pay \$3.00, \$2.00, \$1.00.

Fur classes will be provided for normal white, normal colored, white satin and colored satin, white rex, colored rex, and breed fur.

Regular premiums will be paid on the above classes according to number of entries in each class as follows:

No. in Class	1st	2nd	3rd	4th	5th
1- 2.....	\$ 2.00	\$ 1.00	\$	\$	\$
3- 5.....	4.00	2.00	1.00		
6- 9.....	6.00	4.00	2.00	1.00	
10-13.....	8.00	6.00	4.00	2.00	1.00
14-17.....	10.00	8.00	6.00	4.00	2.00
18-21.....	12.00	10.00	8.00	6.00	4.00
22-25.....	14.00	12.00	10.00	8.00	6.00
26-30.....	16.00	14.00	12.00	10.00	8.00

SPECIALS

Best Normal Colored Fur.....	5.00
Best Normal White Fur.....	5.00
Best White Satin Fur.....	5.00
Best Colored Satin Fur.....	5.00
Best White Rex Fur.....	5.00
Best Colored Rex Fur.....	5.00
Best in Show — Breeds with 6 Classes.....	15.00
Best in Show — Breeds with 4 Classes.....	15.00

(Largest Entry Awards to be determined by amount of entry fee.)

NOTICE

The American Rabbit Breeders Association, Inc., National Convention Show will be held in Fort Worth, TX, October 29 - November 2, 2006.

**THE CALIFORNIA RABBIT SPECIALTY CLUB
OFFICIAL SWEEPSTAKES**

C. Eunita Boatman, 22162 S. Hunter Rd., Colton, Or. 97107

Sanction Fee (Open).....	\$10.00	Dues.....	\$10.00 per year
Sanction Fee (Youth).....	5.00	Man & Wife.....	\$15.00
Best of Breed.....	5.00	First Youth.....	5.00
Best Opposite sex.....	3.00	Each Additional Youth.....	2.00

Provided ten or more are shown.

Rabbit Show Continued

**THE AMERICAN FEDERATION OF NEW ZEALAND RABBIT BREEDERS
OFFICIAL SWEEPSTAKES**

Sam Rizzo, PO Box 171, Honeoye, NY. 14471-0171

Sanction Fee (Open)	\$ 12.00	Dues	\$14.00 per year
Sanction Fee (Youth)	8.00	Man & Wife	\$16.00
Best each Color	5.00	Youth	12.00
Best Opposite each Color	3.00		

Provided 10 or more are shown in a variety by 3 or more exhibitors. Pre-juniors to count in total.

**THE AMERICAN SATIN BREEDERS ASSOCIATION
OFFICIAL SWEEPSTAKES**

Charles Linsey, 317 South Mahaffie, Olathe, KS 66061

Sanction Fee (Open).....	\$12.00	Dues	\$10.00 per year
Sanction Fee (Youth).....	5.00	Man & Wife	\$12.00
Best of Breed	5.00	Youth	8.00
Best Opposite Sex	3.00	Family	14.00
Best each Color	2.00		

**NATIONAL MINI REX RABBIT CLUB
OFFICIAL SWEEPSTAKES**

Doug King, 2719 Terrace Ave., Sanger, CA 93657-9195

Sanction Fee (Open).....	\$10.00	Dues	\$15.00 per year
Sanction Fee (Youth).....	10.00	Man & Wife	\$20.00
Best of Breed	5.00	Youth	15.00
Best Opposite Sex	3.00	Family	30.00

**NATIONAL REX RABBIT CLUB, INC.
OFFICIAL SWEEPSTAKES**

Bill Lorenz, 21840 S. 116 Ave., New Lenox, Il. 60451

Sanction Fee (Open).....	\$10.00	Best Each Color	\$ 2.00
Sanction Fee (Youth).....	7.00	Adult or Youth	15.00
Best of Breed	5.00	Adult or Youth - 3 years	30.00
Best Opposite Sex	3.00		

**AMERICAN ENGLISH SPOT RABBIT CLUB, INC.
OFFICIAL SWEEPSTAKES**

Rosalie Berry, 513 E. Kent, Lubbock, Tx. 79403

Sanction Fee (Open)	\$10.00	Dues	\$10.00 per year
Sanction Fee (Youth)	5.00	Man & Wife or Rabbitry	\$13.00
Best of Breed	5.00	Youth	7.00
Best Opposite Sex	3.00		
Best each Color	2.00		

**MINI LOP RABBIT CLUB OF AMERICA
OFFICIAL SWEEPSTAKES**

Pennie Grotheer, P.O. Box 17, Pittsburg, KS. 66763

Sanction Fee (Open)	\$12.00	Dues	\$15.00 per year
Sanction Fee (Youth)	6.00	Man & Wife	\$18.00
Best of Breed	5.00	Youth	10.00
Best Opposite Sex	3.00	Family	20.00
Best each Color	2.00		

Rabbit Show Continued

SILVER MARTEN RABBIT CLUB OFFICIAL SWEEPSTAKES

Leslie Tucker, 2113 Sommer Street, Napa, Ca. 94559

Sanction Fee (Open)	\$8.00	Dues	\$12.00 per year
Sanction Fee (Youth)	4.00	Man & Wife	\$16.00
Best of Breed	5.00	Youth	9.00
Best Opposite Sex	3.00		
Best each Color	2.00		

AMERICAN FUZZY LOP RABBIT CLUB OFFICIAL SWEEPSTAKES

Muriel Keyes, 14255 S.E. Stephens, Portland, Or. 97233

Sanction request: Jennifer Sims, 6410 Menduis Ave., Ne., Albuquerque, NM 87109

Sanction Fee (Open)	\$10.00	Dues	\$17.00 per year
Sanction Fee (Youth)	6.00	Family	\$22.00
Best of Breed	5.00	Each Additional Youth	2.00
Best of Opposite Sex	3.00	Youth	17.00

NATIONAL FEDERATION OF FLEMISH GIANT RABBIT BREEDERS OFFICIAL SWEEPSTAKES

Judie Welsh, 1460 McGill Hollow Rd., Linden, PA 17744-7722

Sanction Fee (Open)	\$10.00	Dues	\$10.00 per year
Sanction Fee (Youth)	10.00	Man and Wife	\$15.00
Best of Breed	5.00	Youth	10.00
Best of Opposite Sex	3.00		
Best Each Color	2.00		

OFFICIAL ARBA SANCTIONED SHOW

Glen C. Carr, Secretary, PO Box 426, Bloomington, IL 61702

Membership Dues	\$15.00 or 40.00 for 3 years
Man and Wife	20.00 or 50.00 for 3 years
Youth	8.00 or 20.00 for 3 years
Family	20.00 Plus 2.00 per youth or
.....	50.00 Plus 6.00 per youth for 3 years

YOUTH RABBIT JUDGING CONTEST

Superintendent.....Pam Lamb
Assistant Superintendent.....April Chandler

	1st	2nd	3rd
Persons 12 and under.....	\$25.00	\$20.00	\$15.00
Persons 13-18.....	25.00	20.00	15.00

Trophies are given to winners.

Application must be made with the chairman by 10:00 a.m. Saturday, September 30th.

Contest will consist of placement of rabbits and written examination. The decision of the judge will be final.

Seniors will be required to give reasons on the placements. Juniors and seniors will be judged on how they handle the animals. No adults will be permitted to discuss the contest with contestants while the contest is in progress. Contestants will be disqualified if an adult discusses the contest.

WOMEN'S DEPARTMENT

SUPERINTENDENTS

Connie Butler	Edna Schumacher
Mary Cotten	Leta Smith
Linda Huff	Nicky Standlee
Jo Anne Mead	Janie Westbrook
Elizabeth Montgomery	Eleanor Whitt

Rosettes for Best of Show will be awarded in each department in divisions to be designated by the superintendent. These awards are given at the discretion of the judges for entries which illustrate outstanding merit.

GENERAL RULES AND REGULATIONS

1. All entries in this department will be subject to the General Rules and Regulations as published in this catalog. **Please read.**

2. The superintendents of each department in charge of entries reserve the right to accept or reject entries, depending on the condition and the suitability for exhibit.

3. **NOTE ENTRY TIMES.** A schedule of entry times is listed under each department. **NO SHIPPED-IN EXHIBITS WILL BE ACCEPTED.**

4. NO ENTRY FEES IN ANY DIVISION

5. Any exhibit that has been awarded a premium in this Fair in any previous year is not eligible to re-enter that exhibit in the current year's Fair.

6. No soiled articles will be accepted.

7. All exhibits must be the work of the exhibitor and made within the last three years, except where noted otherwise, i.e. Antiques & Relics. **All articles must be constructed by the exhibitor only and must be completed**, example: you cannot piece a quilt top & have someone else quilt it. **Frames for cross-stitch, etc. may be purchased.**

8. An exhibitor may enter only one article per class number.

9. Premiums shall be awarded in accordance with the merits of the article exhibited.

10. Judges and Fair Officials will not be permitted to enter exhibits in the divisions which they judge or work.

11. **Professional work will be accepted in the crafts and hobbies and culinary departments.** You are considered a Professional if you teach or have taught for a fee, lecture or have lectured for a fee, written books or articles for profit, sell for-profit products you have made, or sell services for a fee. All work must be yours alone, example: you cannot piece a quilt top & have someone else quilt it. At time of entry, exhibitor is to designate "Professional Division". **Frames for cross-stitch, etc. may be purchased. Ribbons will be awarded; premiums will not be awarded.**

12. **PICK UP ARTICLES:** Exhibitors must present their duplicate entry ticket to retrieve their articles between 9:00 a.m. and 6:00 p.m. on Monday, October 2nd. Any non-perishable exhibit not picked up by 6:00 p.m. will be held for 60 days in the Fair office, after which time, it will be discarded. Perishable items will be discarded immediately.

13. No article entered for exhibit in any division of the Women's Department may be removed prior to 9 a.m. on Monday, October 2nd without the specific written consent of the Fair Manager.

14. To the Extension Homemakers or Young Homemakers Club whose members win the greatest number of points on individual exhibits, the following prizes will be given: First — \$60.00; Second — \$40.00; Third — \$30.00. The points will be counted as follows: Blue ribbon — 3; red ribbon — 2; white ribbon — 1.

15. To the Extension Homemakers or Young Homemakers Club members winning the greatest number of points, the following prizes will be given: First — \$15.00; Second — \$12.50; Third — \$10.00.

16. Contestants under Nos. 14 and 15 must be members of Extension

Homemakers Clubs working under the supervision of an Extension Agent, or members of Young Homemakers Club of Texas working under the supervision of a Consultant of Home Making Education.

17. Entrants are encouraged to provide address labels to speed up the entry process.

RULES FOR JUDGES

1. Judges may not work as a volunteer to accept exhibits.
2. Judges are not to be informed of any exhibitor's name.
3. Judges will judge amateurs and professionals in separate divisions.
4. **A Judge may not have an exhibit as an armature/professional in the Department in which they are working. A judge may have an exhibit in a Department in which they are not working.**
5. If a judge believes that they recognize the work of an exhibitor, the judge is to evaluate impartially and fairly.
6. If a judge is given a soiled item, the judge should contact the superintendent/assistant superintendent to inquire about the condition of the item at time of entry, as no soiled items should be accepted.
7. Judges are to contact superintendent/assistant superintendent if exhibit appears to be in the wrong class. Superintendent will verify class written on entry ticket.
8. Judges are to evaluate each exhibit in each class on quality of workmanship, originality, use of color, etc.
9. Judges may award 1st, 2nd, 3rd, or Honorable Mention ribbons in each class. It is **not** required that ribbons be awarded if judges feel that entries do not merit award.
10. Rosettes for Best of Show are to be awarded in each department's division to be designated by the judges. These awards are to be given at the discretion of the judges for entries which illustrate outstanding merit.
11. Judges are not to discuss the exhibit with assisting volunteer workers.
12. A judge may disqualify themselves for any reason.

TEXTILE

Mary Cotten.....Superintendent

SPECIAL RULES

1. **ENTRY TIMES** — Tuesday, September 19, 9 a.m. - 6 p.m.; Wednesday, September 20, 9 a.m. - 12 noon.
2. **All Rules and Regulations of the Women's Department apply.**
3. **No framed item larger than 528 square inches (example 22x24) including frame will be accepted.**

Total Premiums Offered — \$1,968.50

DIVISION 37 — EMBROIDERY Premiums offered in each class

1st - \$8.00 2nd - \$6.00 3rd - \$5.00

Class No.

- | | |
|--|--|
| 3700—My First Embroidery Project | 3706—Huck & Swedish Weaving, Any Item |
| 3701—Linens - Dresser Scarf, Pillow Case, Table Cloth, Tea Towel | 3707—Crewel Work, Any Item |
| 3702—Picture, Framed Any Size | 3708—Machine Embroidery, Any Item Of Merit |
| 3703—Pillow | 3709—Hand Embroidery, Any Item Of Merit |
| 3704—Any Item, Original Design | |
| 3705—Applique, Any Item | |

DIVISION 38 — HARDANGER, PULLED/DRAWN THREAD, CUTWORK, & NEEDLE WEAVING

Premiums offered in each class

1st - \$8.00 2nd - \$6.00 3rd - \$5.00

Class No.

- | | |
|---------------------------------|--------------------------------|
| 3800—My First Hardanger Project | 3803—Any Item, Original Design |
| 3801—Picture, Framed Any Size | 3804—Any Item, Kit Or Pattern |
| 3802—Pillow | 3805—Any Other Item of Merit |

DIVISION 39 — COUNTED CROSS STITCH

Premiums offered in each class

1st - \$8.00 2nd - \$6.00 3rd - \$5.00

Class No.

- | | |
|--|--|
| 3900—My First Cross Stitch Project | 3905—Pillow |
| 3901—Linens - Dresser Scarf, Pillow Case, 3902—Picture, Framed (Up to 8"x8" or 64 sq. in.) | 3906—Ornament/Small Item (Less than 6"x6" or 36 sq. in.) |
| 3903—Picture, Framed (Up to 14"x16" or 224 sq. in.) | 3907—Any Item, Original Design: Amateur |
| 3904—Picture, Framed (Up to 22"x24" or 528 sq. in.) | 3908—Stamped, Any Item |
| | 3909—Any Other Item of Merit |

DIVISION 40 — NEEDLEPOINT

Premiums offered in each class

1st - \$9.00 2nd - \$7.00 3rd - \$5.00

Class No.

- | | |
|---|--|
| 4000—My First Needlepoint Project | 4005—Christmas Stocking |
| 4001—Picture, Framed (Up To 8"x8" Or 64 sq. in.) | 4006—Ornament/Sm. Item (Less Than 6"x6" or 36 sq. in.) |
| 4002—Picture, Framed (Up To 14"x16" Or 224 sq. in.) | 4007—Wearable Item (Includes Purse, Shoe, Vest) |
| 4003—Picture, Framed (Up To 22"x24" Or 528 sq. in.) | 4008—Any Item, Original Design, Amateur |
| 4004—Pillow | 4009—Any Other Item Of Merit |

Textile Continued**DIVISION 41 — HOOKED RUGS, HOOKED TAPESTRY, & LATCH HOOK****Premiums offered in each class**

1st - \$8.00	2nd - \$6.00	3rd - \$5.00
---------------------	---------------------	---------------------

Class No.

4100—Hooked Rug, Small (Up To 18"x18" or 324 sq. in.)	4102—Pillow
4101—Hooked Rug, Small (Up To 36"x48" or 1728 sq. in.)	4103—Latched Hook, Any Item Of Merit
	4104—Any Item Of Merit

DIVISION 42 — CHILDREN'S CLOTHING**Premiums offered in each class**

1st - \$8.00	2nd - \$6.00	3rd - \$5.00
---------------------	---------------------	---------------------

Class No.

4200—Infant Casual	4206—Playwear, Child
4201—Infant Dressy/Heirloom	4207—Suit w/ Pants, Shorts, or Skirt
4202—Dress/Jumper, Child	4208—Costume
4203—Dress, Child - Dressy/Heirloom	4209—Any Smoked Item
4204—Pants, Shorts or Skirt, Child	4210—Any Other Item Of Merit
4205—Shirt /Blouse, Child	

Premiums offered in each class

1st - \$10.00	2nd - \$8.00	3rd - \$6.00
----------------------	---------------------	---------------------

4211—Coat or Jacket	4213—Formal Dress
4212—Christening Dress/Suit	

DIVISION 43 — MEN'S CLOTHING**Premiums offered in each class**

1st - \$8.00	2nd - \$6.00	3rd - \$5.00
---------------------	---------------------	---------------------

Class No.

4300—Jacket	4303—Vest
4301—Slacks	4304—Any Other Item Of Merit
4302—Shirt	

DIVISION 44 — WOMEN'S CLOTHING**Premiums offered in each class**

1st - \$8.00	2nd - \$6.00	3rd - \$5.00
---------------------	---------------------	---------------------

Class No.

4400—Blouse (Any Style)	4406—Garment - Embellished
4401—Slacks or Shorts	4407—Purse
4402—Skirt	4408—Wedding Veil
4403—Dress - Casual; 1 or 2 Piece	4409—Vest
4404—Dress - Dressy	4410—Any Item of Merit
4405—Jumper	

Premiums offered in each class

1st - \$1200	2nd - \$10.00	3rd - \$7.00
---------------------	----------------------	---------------------

4411—Suit w/Pants or Skirt	4413—Dress - Formal; Any Length
4412—Jacket or Coat	4414—Wedding Gown

DIVISION 45 — OTHER SEWING**Premiums offered in each class**

1st - \$8.00	2nd - \$6.00	3rd - \$5.00
---------------------	---------------------	---------------------

Class No.

4500—My First Sewing Project	4503—Household Accessory
4501—Apron	4504—Any Item of Merit
4502—Pillow	

Textile Continued

DIVISION 46 — QUILTING
Premiums offered in each class

1st - \$10.00

2nd - \$8.00

3rd - \$6.00

Class No.

4600—My First Quilting Project

4602—Pillow

4601—Small Quilted Item (12"x12" or
144 sq. in.)

4603—Duvet Covet

4604—Other Quilted Item of Merit

Premiums offered in each class

1st - \$15.00

2nd - \$10.00

3rd - \$6.00

Class No.

4605—Crib/Juvenile Quilt

4607—Wall Quilt, Amateur (Total Of
Quilt's 4 Sides May Not
Exceed 400")

4606—Miniature Quilt (Total Of 4 Sides
100" or Less. Block Must Be 4" or
Less & Represent A Scaled Down
Full Sized Quilt)

4608—Wall Quilt, 2 Person/Group (Total
Of Quilt's 4 Sides May Not
Exceed 400")

4609—Wearable Art

Premiums offered in each class

1st - \$20.00

2nd - \$15.00

3rd - \$10.00

Class No.

4610—Specialty Quilt (Crazy, Yo-Yo,
Cathedral Window, Whole Cloth, Tied)

4615—Mixed Technique, Amateur

4616—Mixed Technique, 2 Person/Group

4611—Applique, Amateur

4617—Pictorial

4612—Applique, 2 Person/Group

4618—Embellished

4613—Pieced, Amateur

4619—Machine Quilting Workmanship

4614—Pieced, 2 Person/Group

4620—Hand Quilting Workmanship

CRAFTS AND HOBBIES

Linda HuffSuperintendent
 Joyce HinsleyAss't. Superintendent
 Mary Ann RobinsonAss't. Superintendent

Total Premiums Offered — \$3,200.00

SPECIAL RULES

1. **ENTRY TIMES** — Tuesday, September 19, 9 a.m. - 6 p.m.; Wednesday, September 20, 9 a.m. - 12 noon.
2. **All Rules and Regulations of the Women's Department apply.**
3. **Items too large for showcases will not be accepted. Note - some categories have size limitations.**
4. **Anyone that SELLS their work product or TEACHES their craft may only enter in professional categories. Ceramics and Dolls have professional categories.**

**PREMIUMS OFFERED IN EACH CLASS IN ALL DIVISIONS,
 UNLESS SPECIFIED OTHERWISE:**

1st - \$9.00 2nd - \$6.00 3rd - \$5.00

Division 50 — HOLIDAY PARADE

Class No.

- | | |
|---|--|
| 5000—Christmas Tree Skirt | 5011—Holiday Other, Wreath |
| 5001—Christmas Stocking | 5012—Holiday Other, Table Decoration |
| 5002—Christmas Wreath | 5013—Holiday Other, Door Or Wall
(No Wreaths) |
| 5003—Christmas Table Decoration | 5014—Holiday other, Plastic Canvas |
| 5004—Christmas Door or Wall (No Wreaths) | 5015—Holiday Other, Decorated
Clothing, No Costumes, One
Item Only |
| 5005—Christmas Tree
Ornament | 5016—Holiday Other, Table Covering |
| 5006—Christmas Plastic Canvas | 5017—Holiday Other, Pillow- Small |
| 5007—Christmas Decorated Clothing
No Costume, One Item | 5018—Holiday Other, Any Item Of
Merit, Not Listed Above |
| 5008—Christmas Table Covering | |
| 5009—Christmas Pillow -Small | |
| 5010—Christmas, Any Item Of
Merit Not Listed Above | |

Division 51 — WOODS

Class No.

- | | |
|--------------------------|-----------------------------|
| 5100—Turned Wood Article | 5104—Scroll Work Article |
| 5101—Wood Carving | 5105—Intarsia |
| 5102—Wood Burning | 5106—Small Item, Not Listed |
| 5103—Wood Construction | |

Division 52 — TOYS

Class No.

- | | |
|-------------------|-----------------|
| 5200—Cloth Animal | 5202—Cloth Book |
| 5201—Cloth Doll | 5203—Wood |

Division 53 — MISCELLANEOUS

Class No.

- | | |
|-------------------------------------|-----------------------------------|
| 5300—Basket, Handmade | 5311—Paper Craft (No Quilling) |
| 5301—Basket, Decorated | 5312—Plastic Canvas, (No Holiday) |
| 5302—Calendars | 5313—Quilling |
| 5303—Clocks (No Floor Standing) | 5314—Recycled Materials |
| 5304—Cookbooks | 5315—Scrapbook (One Page) |
| 5305—Decorated Album (Outside Only) | 5316—Scrapbook (Double Page) |
| 5306—Egg Art | 5317—School Motif |
| 5307—Handbag | 5318—Pottery |
| 5308—Leatherwork | 5319—Wreath (No Holiday) |
| 5309—Metal | 5320—Any Craft Not Listed Above |
| 5310—Models | |

Crafts and Hobbies Continued

Division 54 — TEXTILE — CRAFT

Class No.

5400—Decorated - Clothing

5401—Decorated - Other

5402—Textile Painting, Clothing

5403—Textile Painting, Other

5404—Quilted Item, Small

Division 55 — CRAFT PAINTING (No Textile Painting)

Class No.

5500—Painting On Gourds

5501—Painting On Metal

5502—Painting On Plaster

5503—Painting On Wood

5504—Painting, Other

Division 56 — CERAMICS No Item Over 20" in Height

Class No.

5600—Overglaze, China Paint
On Ceramics

5601—Overglaze, Metallic
(Gold, Copper, Silver)

5602—Overglaze, Lustre, Porcelain

5603—Glazed Pieces

5604—Underglazed

5605—Glaze Blending -
(Combo. Of Two Or More Glazes)

5606—Stained, Any Article

5607—Sgraffito/Incising

5608—Translucent

5609—Dry Brush Technique,
Up To 20" In Height

5610—Dry Brush Technique,
Up To 6" In Height

5611—Chalking

5612—Christmas Article, Porcelain
Or Ceramic, Small

5613—Other Small Item Of Merit
Not Listed Above

Division 57—CERAMICS, SKILLED SECTION No Item Over 20" In Height

1st 2nd 3rd Ribbons Only

This section is for teachers and over-all proficient painters.

Class No.

5700—Dry Brush Technique,
Up To 6" In Height

5701—Dry Brush Technique,
Up To 20" In Height

5702—Glazed Pieces

5703—Glazed Combination Pieces

5704—Overglaze, Lustre

5705—Overglaze, Metallic

5706—Stained, Any Article

5707—Sgraffito/Incising

5708—Translucent

5709—Underglaze

5710—Chalking

5711—Christmas Article,
Porcelain Or Ceramic, Small

5712—Other Small Item Of Merit
Not Listed Above

Division 58 — DOLLS

Non-professional - Must be the work of the Exhibitor
Entries Limited to 26"

Class No.

5800—Baby Doll

5801—Baby Doll, Cloth

5802—Character Doll

5803—Character Doll, Cloth

5804—Doll, Dressed By Exhibitor
(No Crochet)

5805—Doll, Dressed By Exhibitor
(Crochet Only)

5806—Doll, Made & Dressed By Exhibitor

5807—Doll Cloth, Made & Dressed
By Exhibitor

5808—Doll Under 20"

5809—Doll Cloth Under 20"

5810—Doll Under 26"

5811—Doll Cloth Under 26"

5812—Doll Miniature Under 6"

5813—Doll Cloth Miniature
Under 6"

5814—Doll Made From Kit &
Dressed By Exhibitor
(Any Material)

5815—Doll, Sculpted By Exhibitor

5816—Doll, Other

Crafts and Hobbies Continued

Division 59 — DOLLS - SKILLED SECTION

This section is for teachers and over-all proficient doll-makers.

Refer to Women's Department rule 11.

Entries Limited to 26"

Class No.	1st	2nd	3rd	Ribbons Only
5900—Doll, Baby				5905—Doll, Cloth Under 20"
5901—Doll, Baby, Cloth				5906—Doll Under 26"
5902—Doll, Miniature Under 6"				5907—Doll, Cloth Under 26"
5903—Doll, Cloth Miniature Under 6"				5908—Doll, Sculpted By Exhibitor
5904—Doll, Under 20"				5909—Doll, Other

Division 60 — JEWELRY

6000—Belt Buckle				6007—Brooch - Lapidary
6001—Belt Buckle - Lapidary				6008—Necklace
6002—Bolo				6009—Necklace - Lapidary
6003—Bolo - Lapidary				6010—Ear Rings
6004—Bracelet				6011—Ear Rings - Lapidary
6005—Bracelet - Lapidary				6012—Rings
6006—Brooch				6013—Rings - Lapidary

Division 61 — GOLDEN AGE (65 Years of Age or Older)

6100—Animal - Not Toy				6112—Hot Pad
6101—Apron				6113—Kitchen Item, Small
6102—Basket				6114—Metal Craft
6103—Beads				6115—Plaster (Painted)
6104—Ceramic, Small Item				6116—Pillow, Small
6105—Clothing, Decorated				6117—Place Mat or Tablecloth
6106—Christmas Decoration				6118—Plastic Canvas
6107—Christmas Tree Skirt				6119—Quilted Item, Small
6108—Doll, Dressed				6120—Recycle
6109—Doll, Made & Dressed				6121—Rock Art
6110—Flower - One Stem				6122—Textile
6111—Holiday, Other- Decoration				6123—Toy
				6124—Woodcraft
				6125—Any Craft Not Listed Above

Division 62 — NURSING HOME RESIDENTS

6200—Animal, Not Toy				6211—Kitchen Item Or Decoration
6201—Apron				6212—Knitting
6202—Beads				6213—Leather Craft
6203—Canvas (Painting) Small				6214—Metal Craft
6204—Ceramic, Small Item				6215—Paper Craft
6205—Christmas Decoration				6216—Pillow, Small
6206—Christmas Stocking				6217—Plaster (Painted) Small
6207—Crochet (No Large Items)				6218—Recycle
6208—Flower, One Stem				6219—Textile
6209—Hat				6220—Toy
6210—Hot Pad				6221—Wood Craft
				6222—Other Small Item Not Listed

Crafts and Hobbies Continued

**Division 63 - DISABILITY
No Nursing Home**

Class No.

6300—Christmas Tree Decoration	6309—Painting, Wood, Glass, Metal, Cloth
6301—Any Holiday Table Decoration	6310—Paper Craft
6302—Any Holiday Wall/Door Decoration	6311—Pillow, Small
6303—Any Holiday Clothing Decorated	6312—Plastic Canvas
6304—Any Holiday, Any Item of Merit Not Listed Above.	6313—Recycle Item
6305—Basket, Made Or Decorated	6314—Wood Item
6306—Crochet (No Large Items)	6315—Ceramics, Dry Brush
6307—Leather Craft	6316—Ceramics, Stained
6308—Oil Painting (11"x18" Or Smaller)	6317—Ceramics, Any Other
	6318—Any Craft Not Listed Above

CROCHET — KNITTING — TATTING — WEAVING

Jo Anne Mead	Superintendent
Beverly Ellis	Ass't. Superintendent
Ella McInroe	Ass't. Superintendent
Glena Speer	Ass't. Superintendent

SPECIAL RULES

1. **ENTRY TIMES** — Tuesday, September 19, 9 a.m.-6 p.m.; Wednesday, September 20, 9 a.m.-12:00 noon.
2. For information, carefully read Rules and Regulations of Women's Department.
3. **All entries must be blocked and threads tied.**
4. **Soiled or worn items are not acceptable.**
5. **Framed items will not be accepted.**
6. Articles too large for display cases will be refused.
7. See General Rules 12 and 13 under Women's Department for article redemption time.

Total Premiums Offered — \$2,222.75

DIVISION 65 — CROCHET

Class No.	1st	2nd	3rd
6500—Baby booties.....	\$8.00	\$6.50	\$6.25
6501—Baby cap.....	8.00	6.50	6.25
6502—Crochet trimmed items (handkerchiefs, pillow cases and luncheon cloths).....	8.00	6.50	6.25
6503—Place Mat.....	8.00	6.50	6.25
6504—Household decorative item — bathroom.....	8.00	6.50	6.25
6505—Household decorative item — bedroom.....	8.00	6.50	6.25
6506—Household decorative item — kitchen.....	8.00	6.50	6.25
6507—Pot holder.....	8.00	6.50	6.25
6508—Baby sweater.....	9.00	7.25	6.75
6509—Baby wrap.....	9.00	7.25	6.75
6510—Doily, under 14".....	9.00	7.25	6.75
6511—Edging and Insertions—Not attached.....	9.00	7.25	6.75
6512—Fashion accessories and collars.....	9.00	7.25	6.75
6513—Cape, stole, poncho, vest or sweater.....	9.50	7.50	7.00
6514—Centerpiece, 14" or over.....	9.50	7.50	7.00
6515—Houseshoes or slippers.....	9.50	7.50	7.00
6516—Stuffed animal.....	9.50	7.50	7.00
6517—Sweater, child's.....	10.00	7.75	7.25
6518—Baskets.....	10.50	8.25	7.50
6519—Doll, under 14".....	10.50	8.25	7.50
6520—Dress, any size.....	10.50	8.25	7.50
6521—Pillow.....	10.50	8.25	7.50
6522—Baby set (Cap, booties & sweater).....	11.00	8.75	7.75
6523—Afghan - regular or Afghan stitch.....	24.00	18.00	16.00
6524—Afghan, lap (not over 48" x 36").....	13.50	9.25	8.25
6525—Bedspread.....	20.00	14.00	12.00
6526—Table cloth.....	13.50	9.25	8.25
6527—Any item of merit not listed above.....	9.50	7.25	6.25

Crochet, Knitting, Tatting, & Weaving Continued
DIVISION 66 — KNITTING
No Machine Knitting Permitted

Class No.	1st	2nd	3rd
6600—Baby booties	\$ 8.00	\$ 6.50	\$ 6.25
6601—Baby cap	8.00	6.50	6.25
6602—Child's cap	8.00	6.50	6.25
6603—Baby blanket	9.00	7.25	6.75
6604—Baby sweater	9.00	7.25	6.75
6605—Child's sweater or coat	9.00	7.25	6.75
6606—Doily	9.00	7.25	6.75
6607—Poncho, cape or stole	9.50	7.50	7.00
6608—Slippers or houseshoes	9.00	7.25	7.00
6609—Vest	9.00	7.25	7.00
6610—Baby set (Cap, booties & sweater)	10.50	7.75	7.25
6611—Dress, child's	10.50	7.75	7.25
6612—Household accessory	10.50	7.75	7.25
6613—Sweater, sleeveless or shell	10.00	8.75	8.00
6614—Sweater, adult	11.00	9.00	8.25
6615—Dress, adult	12.00	9.50	8.50
6616—Afghan	24.00	18.00	16.00
6617—Coat, adult	12.50	10.75	9.25
6618—Any item of merit not listed	9.50	7.25	6.25

DIVISION 67 — TATTING

Class No.	1st	2nd	3rd
6700—Handkerchief	\$ 6.00	\$ 5.00	\$ 4.00
6701—Book marker	7.00	6.00	5.00
6702—Christmas decoration	7.00	6.00	5.00
6703—Unattached specimen (not under 6")	7.00	6.00	5.00
6704—Centerpiece, under 14"	9.00	7.00	6.00
6705—Household Accessory (table cloth, bedspread, pillow, afghan, etc.)	10.00	8.00	7.00
6706—Any item of merit not listed	8.00	6.00	5.00

DIVISION 68 — HAND WEAVING

Class No.	1st	2nd	3rd
6800—Any item of merit	\$14.00	\$12.00	\$10.00

Crochet, Knitting, Tatting, & Weaving Continued**DIVISION 69 — GOLDEN AGE**(Competitors in this class must have been 65 years or older
at the time exhibit article was made.)

Class No.	1st	2nd	3rd
6900—Baby booties	\$ 8.00	\$ 5.50	\$ 5.25
6901—Pot holders or other kitchen items (knit or crochet)	8.00	5.50	5.25
6902—Tea towel	8.00	5.50	5.25
6903—Latch hook, all items	10.00	8.00	6.00
6904—Baby sweater (knit or crochet).....	9.00	6.25	5.75
6905—Christmas item (knit or crochet).....	9.00	6.25	5.75
6906—Doily, under 14"	9.00	6.25	5.75
6907—Fashion accessory or collar	9.00	6.25	5.75
6908—Pillow (knit or crochet).....	9.00	6.25	5.75
6909—Pillow Case.....	9.00	6.25	5.75
6910—Slippers or houseshoes (knit or crochet).....	9.00	6.25	5.75
6911—Stuffed animal (knit or crochet)	9.00	6.25	5.75
6912—Centerpiece, 14" or larger	9.50	6.75	6.25
6913—Doll (knit or crochet)	9.50	6.75	6.25
6914—Luncheon set or cloth	9.50	6.75	6.25
6915—Baby set (cap, booties and sweater).....	10.00	7.25	6.75
6916—Baby wrap or blanket (knit or crochet).....	10.00	7.25	6.75
6917—Baby quilt.....	10.00	7.25	6.75
6918—Sweater, cape, stole or vest (knit or crochet)	10.00	7.25	6.75
6919—Rug	11.00	8.25	7.75
6920—Dress (knit or crochet).....	11.50	8.75	8.25
6921—Afghan – Afghan or regular stitch or Knit	24.00	18.00	16.00
6922—Table cloth.....	12.50	9.25	8.75
6923—Quilt, embroidery or applique.....	24.00	18.00	16.00
6924—Quilt, pieced	24.00	18.00	16.00
6925—Quilt, wall hanging	15.00	12.00	10.00
6926—Quilt, lap	15.00	12.00	10.00
6927—Bedspread (knit or crochet).....	24.00	18.00	16.00
6928—Any item of merit not listed above.....	10.00	7.00	6.00

CULINARY

Eleanor Whitt	Superintendent
Sherry Ogle.....	Ass't. Superintendent
Bobbie Smith.....	Ass't. Superintendent
June Parker.....	Ass't. Superintendent
Carol Cromer	Ass't. Superintendent
Shirley Squires.....	Ass't. Superintendent

Total Premiums Offered — \$4,054.75

SPECIAL RULES

Any article which starts to mold or deteriorate may be removed from the display case at the discretion of the Superintendents.

1. **ENTRY TIMES** — Bread, Cake, Cookies and Candy — Thursday, September 21, 9 a.m.-12:00 noon.

All other divisions — Tuesday, September 19, 9 a.m. - 6 p.m.; Wednesday, September 20, 9 a.m. - 12:00 noon.

2. **Read carefully the Rules and Regulations of the Women's Department.**

3. All professionals are barred from competing for premiums in this department. A professional is one who makes and sells food as a trade.

4. Self-sticking labels may be used on entry forms.

5. See General Rules 12 and 13 under Women's Department for time of redeeming exhibits.

6. Bread, cake, cookies, and candy not claimed will be discarded.

7. For Division 71: Whole Cake only.

8. **Jars for canned goods must be clean. Only standard canning jars are acceptable, except where decorative or specialty jars are specified. Mayonnaise and coffee jars are unacceptable. All jars must be sealed and have rings which are not rusty.**

9. **All canned products must be canned in current year.**

10. **Do not label jars or lids.**

DIVISION 70 — BREAD

All loaves must be baked in standard 1-lb. loaf pans

No mixes will be accepted.

Class No.	1st	2nd	3rd
7000—Biscuits — plain (6).....	\$6.50	\$5.50	\$4.75
7001—Corn bread — plain (6)	6.50	5.50	4.75
7002—Corn bread — jalapeno (6).....	6.50	5.50	4.75
7003—Corn bread — any other (6).....	6.50	5.50	4.75
7004—Bread — ginger (6).....	6.50	5.50	4.75
7005—Bread — loaf — any other (quick)	7.00	6.00	5.00
7006—Bread — loaf — banana (quick).....	7.00	6.00	5.00
7007—Bread — loaf — pumpkin (quick).....	7.00	6.00	5.00
7008—Bread — loaf — squash (quick).....	7.00	6.00	5.00
7009—Bread — loaf — fruit, any (quick).....	7.00	6.00	5.00
7010—Bread — loaf — white (yeast)	7.50	6.25	5.25
7011—Bread — loaf — whole wheat (yeast).....	8.00	6.75	5.75
7012—Bread — loaf — any other (yeast).....	8.00	6.75	5.75
7013—Bread — French (yeast) not over 12".....	8.00	6.75	5.75
7014—Bread — white (yeast) any shape	8.00	6.75	5.75
7015—Coffee Cake (yeast).....	8.00	6.75	5.75
7016—Coffee Cake (quick).....	7.00	6.00	5.00
7017—Rolls — Cinnamon (yeast) (6).....	6.50	5.50	4.75
7018—Rolls — any shape (yeast) white (6).....	6.50	5.50	4.75
7019—Rolls — any shape (yeast) wheat (6).....	6.50	5.50	4.75
7020—Doughnuts, Croissants & etc. (6).....	6.50	5.50	4.75
7021—Muffins — plain (6) no paper liners.....	6.50	5.50	4.75
7022—Muffins — bran (6) no paper liners	6.50	5.50	4.75
7023—Muffins — fruit (6) no paper liners.....	6.50	5.50	4.75
7024—Tortillas (6)	6.50	5.50	4.75
7025—Bread — loaf — machine - (yeast) other	7.00	6.00	5.00
7026—Bread — loaf — machine - (yeast) wheat	7.00	6.00	5.00
7027—Bread — loaf — machine - (yeast) white.....	7.00	6.00	5.00

7028—Mexican Pastry - No Pies.....	7.00	6.00	5.00
------------------------------------	------	------	------

Culinary Continued

DIVISION 71 — CAKES

Whole cakes must be entered. Half of the cake will be returned to exhibitor at time of entry.

No cake mixes may be used except where specified. A layer cake is two or more layers.

No canned frosting allowed. No cheese cake entries will be accepted.

Loaf cakes must be baked in **standard loaf pans.**

All cakes must be placed on cardboard cake circles which are available from the Fair Office, 1012 Ave. A.

Class No.	1st	2nd	3rd
7100—Carrot—iced	\$10.00	\$8.00	\$6.25
7101—Applesauce — iced or glazed.....	9.00	7.25	5.75
7102—Banana layer—iced	10.00	8.00	6.25
7103—Cake mix, use your own added ingredients—tube or bundt, glazed	8.50	7.00	5.50
7104—Devils food or Chocolate layer—iced	10.00	8.00	6.25
7105—German chocolate layer—iced	11.00	9.00	7.25
7106—German chocolate pound—not iced	9.00	7.25	5.75
7107—Pound—glazed	9.00	7.25	5.75
7108—Pound—not iced, glazed or dusted.....	9.00	7.25	5.75
7109—Prune layer—iced	11.00	9.00	7.25
7110—Pumpkin cake—not iced, glazed or dusted.....	9.00	7.25	5.50
7111—White layer—iced	10.00	8.00	6.25
7112—Fruit cake—dark or light (no pineapple upside down cake accepted).....	11.00	9.00	7.25
7113—Red velvet cake—iced	10.00	8.00	6.25
7114—Fresh Apple cake—not iced, glazed or dusted	10.00	8.00	6.25
7115—Cake—any other layer—iced	10.00	8.00	6.25
7116—Italian Cream layer—iced.....	10.00	8.00	6.25
7117—Dietetic cake—loaf or bundt	9.00	7.25	5.75
7118—Cake—any other—bundt pan, not iced	9.00	7.25	5.75
7119—Loaf—any other	9.00	7.25	5.50
7120—Cup Cakes—iced (6) no paper liners.....	6.75	5.75	5.00
7121—Cup Cakes—not iced (6) no paper liners	6.75	5.75	5.00
7122—Cake—Any other bundt pan, iced or glazed	6.75	5.75	5.00

DIVISION 72 — DECORATED CAKES

Youth may enter in categories 72-73. Competition in Division 72 and 73 is limited to amateurs who have never sold a decorated cake. No canned frosting.

Cakes may be made in mold or layer pans. Wedding cakes, sugar art work, decorated cookies, gingerbread houses and chocolate items may be no larger than 14" in diameter. Cakes may be no taller than 24".

All round cakes must be placed on rounds which are 4" larger in diameter than the cake, except sheet cakes which must be placed on boards 2" larger than the cake. Cardboard, plexiglass, plyboard, masonite, metal or plastic cake rounds 3/4" or less in thickness, may be used. Cardboard cake circles are available at the fair office. Circles larger than 16" in diameter must be furnished by exhibitor.

Footed cake rounds & cake dummies are unacceptable in Division 72 & 73.

Class No.	1st	2nd	3rd
7200—Birthday cake—not over 10" in dia. or 9" x 13" sheet	\$12.50	\$9.50	\$7.00
7201—Special occasion cake—not over 10" in dia. or 9" x 13" sheet	12.50	9.50	7.00
7202—Sugar Art Work — Not displayed on cake.....	7.50	6.00	4.50
7203—Decorated Cookies or decorated chocolate.....	7.50	6.00	4.50
7204—Gingerbread house.....	7.50	6.00	4.50
7205—Birthday Cake—Age 12 and under - not over 10" in dia. or 9" x 13" sheet	8.00	7.00	5.00
7206—Special Occasion Cake - Age 12 and under - not over 10" in dia. or 9" x 13" sheet	8.00	7.00	5.00
7207—Decorated Cookies (6) Age 12 and under	5.00	4.00	3.00

7208—Gingerbread House - Age 12 and under	6.50	5.00	4.00
---	------	------	------

Culinary Continued

**DIVISION 73 — DECORATED CAKES
SPECIAL EDUCATION**

No canned frosting.

See instructions under Division 72 heading for special rules which affect this division.

Class No.	1st	2nd	3rd
7300—Birthday cake—not over 10" in dia. or 9" x 13" sheet	\$12.50	\$9.50	\$7.00
7301—Special occasion cake—not over 10" in dia. or 9" x 13" sheet.....	12.50	9.50	7.00
7302—Decorated cookies or decorated chocolate	7.50	6.00	4.50
7303—Gingerbread house	7.50	6.00	4.50

**DIVISION 74 — DECORATED CAKES
Professionals**

**(Category for persons who sell cakes or teach classes in cake decorating.)
1st, 2nd, 3rd Rosettes only.(includes entire division)**

No canned frosting.

Cake dummies may be used in Division 74. See instructions under Division 72 heading for special rules which affect this division.

Class No.			
7400—Birthday cake—not over 10" in dia. or 9" x 13" sheet			
7401—Special occasion cake—not over 10" in dia. or 9" x 13" sheet			
7402—Wedding cake			
7403—Sugar Art Work—not displayed on cake			
7404—Decorated cookies or decorated chocolate			

DIVISION 75 — ORIGINAL RECIPE

Created by Exhibitor

**All entries in this Division must be accompanied by a
typed recipe. ITEMS ENTERED IN THIS DIVISION
CANNOT BE ENTERED IN ANY OTHER DIVISION.**

A layer cake is two or more layers. No canned frosting.

Class No.	1st	2nd	3rd
7500—Cake layer - iced	\$10.00	\$8.00	\$6.25
7501—Cake - not iced, glazed or dusted	9.00	7.25	5.75
7502—Bread - loaf - yeast	8.00	6.75	5.75
7503—Bread - loaf - quick	7.00	6.00	5.00
7504—Cookies - bar (6)	6.75	5.75	5.00

**DIVISION 76 — COOKIES
Premiums offered in Each Class**

1st - \$6.75

2nd - \$5.75

3rd - \$5.00

Class No.			
7600—Bar (6)		7609—Drop—Oatmeal (6)	
7601—Brownies—iced (6)		7610—Gingersnaps (6)	
7602—Brownies—not iced (6)		7611—Peanut Butter (6)	
7603—Brownies—any other— iced (6)		7612—Pressed (6)	
7604—Brownies—any other— not iced (6)		7613—Refrigerator (6)	
7605—Chocolate Chip (6)		7614—Rolled (6)	
7606—Chocolate Chip—any other (6)		7615—Shaped (6)	
7607—Dietetic (6)		7616—Snickerdoodles (6)	
7608—Drop (6)		7617—Thumbprint (6)	
		7618—Unbaked (6)	

Culinary Continued

DIVISION 77 — CANDIES Premiums offered in Each Class

1st - \$6.75 2nd - \$6.00 3rd - \$5.25

Each fudge and fudge-like candy piece must be 2" in diameter.

Class No.

7700—Best and most attractive assorted box, not over 8" x 10"	7708—Fudge, chocolate, standard (6)
7701—Brittle, peanut (6)	7709—Fudge, peanut butter (6)
7702—Brittle, any other (6)	7710—Fudge, any other (6)
7703—Caramel (6)	7711—Microwave, any (6)
7704—Chocolate dipped (6)	7712—Millionaire (6)
7705—Date loaf (6)	7713—Molded candy, any (6)
7706—Divinity (6)	7714—Peanut patties (6)
7707—Fudge, chocolate, marshmallow (6)	7715—Pecan Pralines (6)
	7716—Toffee (6)
	7717—Uncooked, any (6)
	7718—Candy, any other (6)

DIVISION 78 — Canned Fruits & Vegetables Premiums offered in Each Class

1st - \$6.25 2nd - \$5.50 3rd - \$4.75

Products **will not** be opened for judging. **Standard quart or pint jars only. No half pint or mayonnaise jars accepted.**

Class No.

7800—Apples	7823—Beans, shelled, any other
7801—Applesauce	7824—Beets
7802—Apricots	7825—Corn, whole kernel
7803—Cherries	7826—Corn, creamed
7804—Cherries—pie	7827—Carrots
7805—Grapes	7828—Greens
7806—Grape juice	7829—Okra
7807—Fruit juice, any other	7830—Okra and Tomatoes
7808—Peaches	7831—Peas, blackeyed
7809—Pears	7832—Peas, cream
7810—Plums	7833—Peas, any other
7811—Fruit, mixed	7834—Potatoes, sweet
7812—Fruit, any other	7835—Potatoes, Irish
7813—Fruit—pie filling, any	7836—Pumpkin
7814—Asparagus	7837—Soup mixture
7815—Beans, butter	7838—Soup mixture with meat
7816—Beans, green lima	7839—Squash, any
7817—Beans, pinto, shelled	7840—Sauerkraut
7818—Beans, pinto, string	7841—Tomatoes
7819—Beans, string, mature, cut	7842—Tomato juice
7820—Beans, string, mature, whole	7843—Tomato sauce
7821—Beans and Potatoes	7844—Tomatoes—stewed
7822—Beans, any other	7845—Tomatoes & Zucchini
	7846—Vegetable, any other

Culinary Continued

DIVISION 79 — PICKLES Premiums offered in Each Class

1st - \$6.50

2nd - \$5.75

3rd - \$5.00

Products **will** be opened in judging. No food coloring except where specified. **Standard quart or pint jars only. No half pint or mayonnaise jars accepted.**

Class No.

7900—Pickles—Apple—Red Cinnamon	7919—Pickled Peppers—Mixed
7901—Pickles—Beet	7920—Pickled Peppers With Vegetables
7902—Pickles—Bread & Butter	7921—Relish—Corn
7903—Pickles—Cucumber-Sour	7922—Relish—Cucumber
7904—Pickles—Cucumber-Sweet	7923—Relish—Green Tomato
7905—Pickles—Dill	7924—Relish—Pepper
7906—Pickles—Dill-Garlic	7925—Relish—Squash
7907—Pickles—Green Tomato	7926—Relish—Any Other
7908—Pickles—Kosher	7927—Sauce—Barbecue
7909—Pickles—Mixed	7928—Sauce—Chili
7910—Pickles—Peach-Sweet	7929—Sauce—Hot - Any Kind
7911—Pickles—Red Cinnamon	7930—Sauce—Picante
7912—Pickles—Squash	7931—Sauce—Picante, Jalapeno
7913—Pickles—Watermelon Rind	7932—Sauce—Spaghetti, No Meat
7914—Pickles—Any Other	7933—Chow Chow
7915—Pickled Beans	7934—Vinaigrette, etc., Decorative Container
7916—Pickled Okra	7935—Peppers, Any Other
7917—Pickled Peppers	7936—Ketchup
7918—Pickled Peppers-Jalapeno	

Culinary Continued

DIVISION 80 — PRESERVES AND JELLIES

Premiums offered in Each Class

1st - \$6.50

2nd - \$5.75

3rd - \$5.00

Jellies must be exhibited in standard glasses or standard pint jars. Paraffin will be accepted. Glasses must have lids. All entries in this Division must be made from fresh fruit & juices. No mayonnaise jars will be accepted.

FRUIT PRESERVE is a product consisting of whole small fruits or pieces of larger fruits cooked in syrup until clear & somewhat translucent & stored in the thick syrup or jellied juice.

MARMALADE is a jellied fruit product which holds suspended within it all or part of the fruit pulp and the sliced peel.

JAMS are made from crushed fruits cooked with sugar until mixture is more or less homogeneous and thick.

CONSERVES are a jam-like product made of two or more fruits which contains either nuts or raisins or both.

Products to be opened in judging. Half-pint size jars are accepted in Div. 80.

Class No.

8000—Butter, Apple	8020—Jelly, Pepper, Any
8001—Butter, Any Other	8021—Jelly, Peach
8002—Conserves	8022—Jelly, Plum
8003—Jam, Apricot	8023—Jelly, Plum, Wild
8004—Jam, Cherry	8024—Jelly, Prickly Pear
8005—Jam, Dietetic	8025—Jelly, Any Other
8006—Jam, Grape	8026—Marmalade
8007—Jam, Peach	8027—Preserves, Apricot
8008—Jam, Plum	8028—Preserves, Cherry
8009—Jam, Strawberry	8029—Preserves, Dietetic
8010—Jam, Berry, Any Other	8030—Preserves, Peach
8011—Jam, Fruit, Any Other	8031—Preserves, Pear
8012—Jelly, Apple	8032—Preserves, Strawberry
8013—Jelly, Apricot	8033—Preserves, Tomato
8014—Jelly, Any Berry	8034—Preserves, Watermelon
8015—Jelly, Bottled Juice, Any Kind	8035—Preserves, Any Other
8016—Jelly, Cherry	8036—Honey, Pear
8017—Jelly, Dietetic	8037—Honey, Any Other
8018—Jelly, Grape, Purple	8038—Syrup, Any
8019—Jelly, Grape, Any Other	

YOUTH DEPARTMENT

Janie Westbrook.....Superintendent
Sid Dorsett.....Ass't. Superintendent
Sheila ForrestAss't. Superintendent

SPECIAL RULES

1. **ENTRY TIMES — Bread, Cake, Cookies and Candy — Thursday, September 21, 7 a.m.-12:00 noon.**

**All other divisions — Tuesday, September 19, 7 a.m. - 6 p.m.;
Wednesday, September 20, 7 a.m. - 12:00 noon.**

2. Please note that exhibitors in the youth department are NOT limited to 4-H and FCCLA members.

3. **Read carefully the Rules and Regulations of the Women's Department which apply in this department except in case of any conflict with special rules here.**

4. See General Rules 12 and 13 under Women's Department General Rules for exhibit redemption time.

5. All entry forms will be completed by workers when items are accepted for entry. Exhibitors are asked to bring 3 labels for each item entered. The label should show name, address, and club affiliation of the exhibitor. Labels should be self adhesive and typed with a 12 point font.

6. Only individuals through the eighth grade are eligible to exhibit in the Junior Household Linens, Clothing, and Culinary Division in this department; individuals in the ninth grade through High School are eligible to compete in the Senior Household Linens, Clothing, and Culinary divisions. **Individuals may NOT enter in both Youth and Adult Culinary.**

7. All exhibits must be the work of the exhibitor. **NAMES CANNOT BE ON ARTICLES.**

8. Bread, cakes, cookies, and candies will be exhibited on **cake circles only!** **These articles will be discarded. No sheet cakes or decorated cakes accepted.**

9. The following prizes will be given in each category (4-H Club, FCCLA Chapter and Vocational organization) whose members win the greatest total of points on individual exhibits: First, \$60.00; Second, \$40.00; Third, \$30.00. These points will be counted as follows: Blue Ribbon, 3; Red Ribbon, 2; White Ribbon, 1.

10. To the 4-H Club member, FCCLA member and Vocational member winning the greatest total number of points, the following prizes will be given: First, \$15.00; Second, \$12.50; Third, \$10.00.

11. All points for 4-H, FCCLA and Vocational Organizations entering the Flower Festival will be tabulated in the Youth Department.

12. Youth may enter any of the classes listed in Adult Horticulture, Division 83, using the regular class numbers **followed** by **"Y"** (for Youth). (below)

ITEMS MUST BE CLEAN TOTAL PREMIUMS OFFERED IN YOUTH DEPARTMENT — \$4,350.00

Premiums offered in Each Class in All Divisions:

1st - \$6.00 2nd - \$5.00 3rd - \$4.00

DIVISION 81 — JUNIOR HOUSEHOLD LINENS 8th Grade and Under

Exhibits must be sewn by exhibitor.

Class No.

8100—Apron

8101—Crochet or Knitted Article
no larger than 65" x 40"

8102—Cross Stitch, Counted

8103—Kitchen Linen

8104—Pillow, Throw

8105—Pillow Case (1)

8106—Pot Holder, Sewn

8107—Non-sewn item,
i.e. fleece blanket tied

8108—Quilted Item, Machine Quilted

8109—Quilted Item, Hand Quilted

8110—Quilted Item other technique

8111—Any item not listed

Youth Continued

DIVISION 82 — JUNIOR CLOTHING **8th Grade and Under** **Exhibits must be sewn by exhibitor.**

Class No.

8200—Blouse or Shirt	8206—Play Clothes
8201—Dress	8207—Doll Clothes
8202—Ensemble, 2 or 3 pieces	8208—Skirt
8203—Jacket	8209—Vest
8204—Jumper	8210—Any item not listed
8205—Pants	

DIVISION 83 — JUNIOR CRAFTS **8th Grade and Under**

No incomplete items or items larger than 18" x 18" accepted.

Class No.

8300—Art Plaster	8318—Purse or Tote
8301—Ceramics	8319—Rug, Hooked, small
8302—Christmas Decoration	8320—Scrapbook, cover only
8303—Christmas Ornament	8321—Seed Craft
8304—Decorated Clothing	8322—String or Wire Craft
8305—Doll, Made by Exhibitor	8323—String or Wire Geometric Art
8306—Dough Art	8324—Stuffed Toy
8307—Hair Accessory	8325—Textile Painting
8308—Jewelry	8326—Painting
8309—Key Chain	8327—Wall Hanging
8310—Leather Craft	8328—Holiday Decoration (not Christmas)
8311—Macrame	8329—Wind Chimes
8312—Metal Craft	8330—Weaving
8313—Models (Mounted or in Plastic Case)	8331—Wood Craft
8314—Needlepoint, Small	8332—Wreath
8315—Padded Article	8333—Any craft kit not listed
8316—Paper Craft	8334—Any craft not listed, original design
8317—Plastic Canvas	

DIVISION 84 — SENIOR HOUSEHOLD LINENS **9th through 12th Grades**

Exhibits must be sewn by exhibitor.

Class No.

8400—Apron	8406—Pot Holder, Sewn
8401—Crochet or Knitted Article no larger than 65" x 40"	8407—Non-sewn item, i.e. fleece blanket tied
8402—Cross Stitch, Counted	8408—Quilted Item, Machine Quilted
8403—Kitchen Linen	8409—Quilted Item, Hand Quilted
8404—Pillow, Throw	8410—Quilted Item Any Other Technique
8405—Pillow Case (1)	8411—Any item not listed

DIVISION 85 — SENIOR CLOTHING **9th through 12th Grade**

Exhibits must be sewn by exhibitor.

Class No.

8500—Blouse or Shirt	8506—Pants
8501—Dress	8507—Play Clothes
8502—Dress, Formal or Semi-Formal	8508—Shorts
8503—Ensemble, 2 or 3 pieces	8509—Skirt
8504—Jacket	8510—Vest
8505—Jumper	8511—Any item not listed

Youth Continued

DIVISION 86 — SENIOR CRAFTS 9th through 12th Grade

No incomplete items or items larger than 18" x 18" accepted.

Class No.

8600—Art Plaster	8618—Purse or Tote
8601—Ceramics	8619—Rug, Hooked, Small
8602—Christmas Decoration	8620—Scrapbook, Cover Only
8603—Christmas Ornament	8621—Seed Craft
8604—Decorated Clothing	8622—String or Wire Craft
8605—Doll, Made by Exhibitor	8623—String or Wire Geometric Art
8606—Dough Art	8624—Stuffed Toy
8607—Hair Accessory	8625—Textile Painting
8608—Jewelry	8626—Painting
8609—Key Chain	8627—Wall Hanging
8610—Leather Craft	8628—Holiday Dec. (not Christmas)
8611—Macrame	8629—Wind Chimes
8612—Metal Craft	8630—Weaving
8613—Models (Mounted or in Plastic Case)	8631—Wood Craft
8614—Needlepoint, Small	8632—Wreath
8615—Padded Article	8633—Any craft kit, not listed
8616—Paper Craft	8634—Any craft, not listed, original design
8617—Plastic Canvas	

DIVISION 87 — JUNIOR BREADS 8th Grade and Under

No mixes accepted

Class No.

8700—Biscuits, Plain (6)	8709—Corn Bread, Jalapeno (6)
8701—Bread, Braided, Yeast	8710—Muffins (6)
8702—Bread, Fruit	8711—Muffins, Fruit or Nut (6)
8703—Bread, Nut	8712—Rolls, Yeast (6)
8704—Bread, Quick	8713—Rolls, Any Other (6)
8705—Bread, Vegetable	8714—Sweet Rolls or Doughnuts, Yeast (6)
8706—Bread, Yeast, Loaf	8715—Tortillas (6)
8707—Coffee Cake, Yeast	8716—Breads, Any Other
8708—Corn Bread (6)	

DIVISION 88 — JUNIOR CAKES 8th Grade and Under

Whole cakes must be entered. Half of the cake will be returned to the exhibitor at time of entry. No cake mixes may be used except where specified. No item larger than 12" cake round accepted. A layer cake is two or more layers.

No decorated cakes.

Class No.

8800—Angel Food, Not Iced	8806—Mix; Add your own ingredients, Tube Pan, Not Iced or Glazed
8801—Chocolate, Layer, Iced	8807—Pound, Iced or Glazed
8802—Cupcakes, No Liners (6)	8808—Pound, Not Iced or Glazed
8803—German Chocolate, Layer, Iced	8809—White, Layer, Iced
8804—Miscellaneous, Layer Iced	8810—With Fruit, Not Iced or Glazed
8805—Mix; Add your own ingredients, Tube Pan, Iced or Glazed	8811—With Vegetable, Not Iced or Glazed
	8812—Any other cake not listed

Youth Continued

DIVISION 89 — JUNIOR CANDY 8th Grade and Under No mixes accepted.

Class No.

- | | |
|-------------------------------|-------------------------------|
| 8900—Divinity (6) | 8905—Microwave (6) |
| 8901—Dipped (6) | 8906—Peanut Brittle (6) |
| 8902—Fudge, Marshmallow (6) | 8907—Peanut Patties (6) |
| 8903—Fudge, Peanut Butter (6) | 8908—Pecan Pralines (6) |
| 8904—Fudge, Standard (6) | 8909—Any candy not listed (6) |

DIVISION 90 — JUNIOR COOKIES 8th Grade and Under No mixes accepted.

Class No.

- | | |
|------------------------------|-------------------------------|
| 9000—Bar (6) | 9008—Drop (6) |
| 9001—Brownies, Iced (6) | 9009—Oatmeal (6) |
| 9002—Brownies, Not Iced (6) | 9010—Peanut Butter (6) |
| 9003—Brownies, Any Other (6) | 9011—Refrigerator (6) |
| 9004—Cereal, Not Baked (6) | 9012—Snickerdoodles (6) |
| 9005—Chocolate Chip (6) | 9013—Thumbprint (6) |
| 9006—Cut Out, Iced (6) | 9014—Any other not listed (6) |
| 9007—Cut Out, Not Iced (6) | |

DIVISION 91 — PEE WEE CRAFTS 8 Years and Under

No incomplete items or larger than 18" x 18" accepted.

Class No.

- | | |
|---|---|
| 9100—Art Plaster | 9118—Purse or Tote |
| 9101—Ceramics | 9119—Rug, Hooked, Small |
| 9102—Christmas Decoration | 9120—Scrapbook, Cover Only |
| 9103—Christmas Ornament | 9121—Seed Craft |
| 9104—Decorated Clothing | 9122—String or Wire Craft |
| 9105—Doll, Made by Exhibitor | 9123—String or Wire Geometric Art |
| 9106—Dough Art | 9124—Stuffed Toy |
| 9107—Hair Accessory | 9125—Textile Painting |
| 9108—Jewelry | 9126—Painting |
| 9109—Key Chain | 9127—Wall Hanging |
| 9110—Leather Craft | 9128—Holiday Decoration
(not Christmas) |
| 9111—Macrame | 9129—Wind Chimes |
| 9112—Metal Craft | 9130—Weaving |
| 9113—Models (Mounted or
in Plastic Case) | 9131—Wood Craft |
| 9114—Needlepoint, Small | 9132—Wreath |
| 9115—Padded Article | 9133—Any craft kit not listed |
| 9116—Paper Craft | 9134—Any craft not listed,
original design |
| 9117—Plastic Canvas | |

DIVISION 92 — SENIOR BREADS 9th through 12th Grade No mixes accepted.

Class No.

- | | |
|----------------------------|---|
| 9200—Biscuits, Plain (6) | 9209—Corn Bread, Jalapeno (6) |
| 9201—Bread, Braided, Yeast | 9210—Muffins (6) |
| 9202—Bread, Fruit | 9211—Muffins, Fruit or Nut (6) |
| 9203—Bread, Nut | 9212—Rolls, Yeast (6) |
| 9204—Bread, Quick | 9213—Rolls, Any Other (6) |
| 9205—Bread, Vegetable | 9214—Sweet Rolls or Doughnuts,
Yeast (6) |
| 9206—Bread, Yeast, Loaf | 9215—Tortillas (6) |
| 9207—Coffee Cake, Yeast | 9216—Bread, Any Other |
| 9208—Corn Bread (6) | |

Youth Continued

DIVISION 93 — SENIOR CAKES

9th through 12th Grade

Whole cakes must be entered. Half of the cake will be returned to the exhibitor at the time of entry. No cake mixes may be used except where specified. No item larger than 12" cake round accepted. A layer cake is two or more layers.

No decorated cakes.

Class No.

9300—Angel Food, Not Iced	9306—Mix; Add your own ingredients, Tube Pan, Not Iced or Glazed
9301—Chocolate, Layer, Iced	9307—Pound, Iced or Glazed
9302—Cupcakes No Liners (6)	9308—Pound, Not Iced or Glazed
9303—German Chocolate, Layer, Iced	9309—White, Layer, Iced
9304—Miscellaneous, Layer Iced	9310—With Fruit, Not Iced or Glazed
9305—Mix; Add your own ingredients, Tube Pan, Iced or Glazed	9311—With Vegetable, Not Iced or Glazed
	9312—Any other cake not listed

DIVISION 94 — SENIOR CANDY

9th through 12th Grade

No mixes accepted.

Class No.

9400—Divinity (6)	9405—Microwave (6)
9401—Dipped (6)	9406—Peanut Brittle (6)
9402—Fudge, Marshmallow (6)	9407—Peanut Patties (6)
9403—Fudge, Peanut Butter (6)	9408—Pecan Pralines (6)
9404—Fudge, Standard (6)	9409—Any candy not listed (6)

DIVISION 95 — SENIOR COOKIES

9th through 12th Grade

No mixes accepted.

Class No.

9500—Bar (6)	9508—Drop (6)
9501—Brownies, Iced (6)	9509—Oatmeal (6)
9502—Brownies, Not Iced (6)	9510—Peanut Butter (6)
9503—Brownies, Any Other (6)	9511—Refrigerator (6)
9504—Cereal, Not Baked (6)	9512—Snickerdoodles (6)
9505—Chocolate Chip (6)	9513—Thumbprint (6)
9506—Cut Out, Iced (6)	9514—Any other not listed (6)
9507—Cut Out, Not Iced (6)	

DIVISION 96 — CANNED FRUITS

All canned products must be exhibited in standard quart or pint glass jars. No mayonnaise or coffee jars accepted. All jars must be sealed and have rings. Do not label jars.

Class No.

9600—Apples	9604—Peaches
9601—Apricots	9605—Pears
9602—Cherries	9606—Plums
9603—Grape Juice	9607—Any other not listed

DIVISION 97 — CANNED VEGETABLES

All canned products must be exhibited in standard quart or pint glass jars. No mayonnaise or coffee jars accepted. All jars must be sealed and have rings. Do not label jars.

Class No.

9700—Beans, String, Mature	9707—Potatoes
9701—Beans, Shelled	9708—Soup Mixture
9702—Beets	9709—Squash
9703—Carrots	9710—Sweet Potatoes
9704—Corn	9711—Tomatoes
9705—Peas, Blackeyed	9712—Tomato Juice

9706—Peas, Cream

9713—Any vegetable not listed

Youth Continued

DIVISION 98 — PICKLES

All canned products **must** be exhibited in standard quart or pint glass jars. **No mayonnaise or coffee jars accepted. All jars must be sealed and have rings. These products will be opened for judging. Do not label jars.**

Class No.

9800—Barbecue Sauce
9801—Beets
9802—Bread and Butter
9803—Chili Sauce
9804—Chow Chow
9805—Corn Relish
9806—Cucumber, Sour
9807—Cucumber, Sweet
9808—Dill
9809—Hot Sauce

9810—Mixed Vegetables
9811—Okra
9812—Peaches
9813—Peppers
9814—Pepper Relish
9815—Picante Sauce
9816—Red Cinnamon
9817—Squash Relish
9818—Any other not listed

DIVISION 99 — PRESERVES AND JELLIES

All products **must** be exhibited in standard half-pint or pint jars or jelly glasses. All jars must have lids. **Do not label jars. These products will be opened for judging.**

Class No.

9900—Apple Butter
9901—Jam, Apricot
9902—Jam, Berry
9903—Jam, Grape
9904—Jam, Peach
9905—Jam, Pear
9906—Jam, Strawberry
9907—Jam, Any Other
9908—Jelly, Apple
9909—Jelly, Berry
9910—Jelly, Cherry
9911—Jelly, Grape
9912—Jelly, Jalapeno

9913—Jelly, Peach
9914—Jelly, Plum
9915—Jelly, Any Other
9916—Marmalade
9917—Preserves, Apricot
9918—Preserves, Berry
9919—Preserves, Cherry
9920—Preserves, Peach
9921—Preserves, Pear
9922—Preserves, Plum
9923—Any other preserves,
jelly or jam not listed

FINE ARTS

Nicky Standlee.....Superintendent
Marlene Hutton.....Ass't. Superintendent
Lou Beth RobinsonAss't. Superintendent
Bobbye Wages.....Ass't. Superintendent

Total Premiums Offered — \$1,872.00

SPECIAL RULES

1. All entries in this Division shall be subject to the General Rules of the Women's Department and to the General Rules and Regulations set out herein.
2. **Entries will be accepted at the Women's Building Tuesday, September 19 from 9:00 a.m. to 6:00 p.m.; Wednesday, September 20 from 9:00 a.m. to 12:00 noon. No Thursday entries will be accepted.**
3. See General Rules 12 and 13 under Women's Department for time of redeeming exhibits.
4. In all divisions, prizes will be awarded only when work qualifies. No nude paintings will be accepted.
5. In the College and High School Divisions, class work will be acceptable. No more than five (5) entries from the same classroom will be accepted, i.e., five in each class. Each entry should be art show quality. Paintings in High School or College divisions must be mounted or framed and wired for hanging.
6. No article that has been previously exhibited at this Fair will be accepted.
7. Amateur Artist/Photographer — one who does his work for pleasure, not pay. Works from teachers and professionals are not acceptable.
8. An artist must classify himself as one of the following: Amateur Adult, Golden Age, College or High School. An artist can enter only one of these divisions. Photographers may enter black and white and color divisions.
9. Presentation is a consideration in judging.
10. You are encouraged to use printed address labels for your entry forms.

DIVISION 100 — ADULT AMATEUR

Paintings must be framed and wired for hanging. Paintings should be no larger than 30"x36" including frame.

Premiums Offered in Each Class

1st—\$13.00 2nd—\$10.00 3rd—\$8.00

Class No.

10000—Oil, landscape	10011—Acrylic, human interest
10001—Oil, still life	10012—Pastel, landscape
10002—Oil, floral	10013—Pastel, still life
10003—Oil, animal, bird	10014—Pastel, human interest
10004—Oil, structure	10015—Drawing
10005—Oil, human interest	10016—Any art of merit, craft
10006—Portrait	10017—Sculpture, metal
10007—Marine	10018—Sculpture, wood
10008—Watercolor	10019—Sculpture, stone, plaster
10009—Acrylic, landscape	10020—Construction
10010—Acrylic, still life	

Fine Arts Continued

DIVISION 101 — GOLDEN AGE — OVER 65

Paintings must be framed and wired for hanging. Paintings should be no larger than 30"x36" including frame.

Premiums Offered in Each Class

1st—\$13.00 2nd—\$10.00 3rd—\$8.00

Class No.

10100—Oil, landscape	10109—Acrylic, landscape
10101—Oil, still life	10110—Acrylic, still life
10102—Oil, floral	10111—Acrylic, human interest
10103—Oil, animal, bird	10112—Pastel, landscape
10104—Oil, structure	10113—Pastel, still life
10105—Oil, human interest	10114—Pastel, human interest
10106—Portrait	10115—Drawing
10107—Marine	10116—Any art of merit, craft
10108—Watercolor	

DIVISION 102 — MINIATURES — ANY MEDIUM

Paintings do not need to be framed. Paintings should be no larger than 5"x7" including frame.

Premiums Offered in Each Class

1st—\$13.00 2nd—\$10.00 3rd—\$8.00

Class No.

10200—Landscape	10203—Animals and birds
10201—Still Life	10204—Human interest
10202—Floral	

DIVISION 103 — DECORATIVE "TOLE" PAINTING

Premiums Offered in Each Class

1st—\$13.00 2nd—\$10.00 3rd—\$8.00

Class No.

10300—Flowers	10303—Seasonal
10301—Folk art	10304—Human interest
10302—Fruits and vegetables	

DIVISION 104 — COLLEGE

Paintings must be mounted or framed and wired for hanging. Paintings should be no larger than 30"x36" including frame.

Premiums Offered in Each Class

1st—\$12.00 2nd—\$9.00 3rd—\$7.00

Class No.

10400—Oil	10404—Any art of merit not listed
10401—Watercolor	10405—Sculpture-metal, stone, wood, plaster
10402—Pastel	10406—Abstracts
10403—Drawing-ink, crayon, pencil	

DIVISION 105 — HIGH SCHOOL

Paintings must be mounted or framed and wired for hanging. Paintings should be no larger than 30"x36" including frame.

Premiums Offered in Each Class

1st—\$9.50 2nd—\$6.50 3rd—\$5.00

Class No.

10500—Oil	10503—Drawing-ink, crayon, pencil
10501—Watercolor	10504—Mixed media
10502—Pastel	10505—Sculpture-metal, stone, wood, plaster, paper

Fine Arts Continued

DIVISION 106 — PHOTOGRAPHY — BLACK AND WHITE

Only one entry per class.

Photographs must be framed and wired for hanging. Photographs must be 5"x7" or larger, not to exceed 20"x24" including frame.

Premiums Offered in Each Class

1st—\$13.00

2nd—\$10.00

3rd—\$8.00

Class No.

10600—Landscape

10601—People

10602—Floral

10603—Animals and birds

10604—Human interest

10605—Marine

10606—Skies

10607—"Cute"

10608—Computer Enhanced

10609—Building/Architecture

DIVISION 107 — PHOTOGRAPHY — COLOR

Only one entry per class.

Photographs must be framed and wired for hanging. Photographs must be 5"x7" or larger, not to exceed 20"x24" including frame.

Premiums Offered in Each Class

1st—\$13.00

2nd—\$10.00

3rd—\$8.00

Class No.

10700—Landscape

10701—People

10702—Floral

10703—Animals and birds

10704—Human interest

10705—Marine

10706—Skies

10707—"Cute"

10708—Computer Enhanced

10709—Building/Architecture

CHINA PAINTING

Elizabeth MontgomeryCo-Superintendent
Edna SchumacherCo-Superintendent

Total Premiums Offered — \$2,943.00

SPECIAL RULES

1. ENTRY TIMES—Tuesday, September 19, 9 a.m.-6 p.m.; Wednesday,

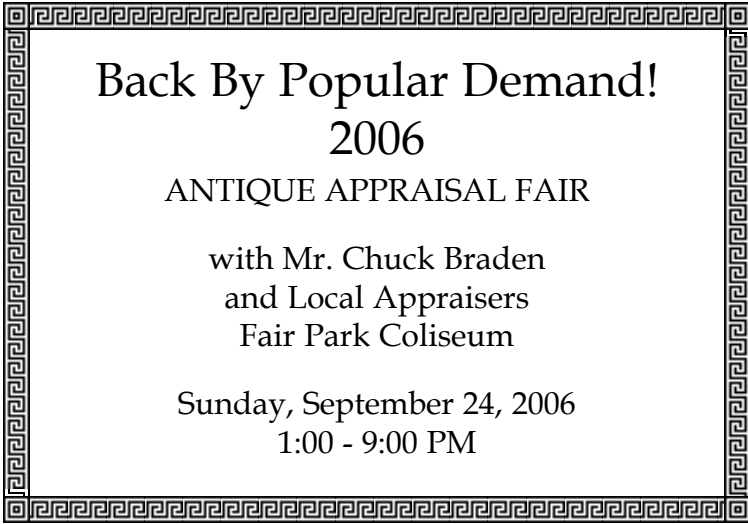

September 20, 9 a.m.-12:00 noon.

2. For information read Rules and Regulations of Women's Department carefully.

3. See General Rules 3 through 13 under Women's Department.

4. Items in this department will be picked up between 9 a.m. and 12 noon Monday October 2, 2006.

5. Any item painted with china paint and fired will be considered as China Painting (Glass, Crock, etc.).

DIVISION 110 — CHINA PAINTING

Beginners - One to three years or less must be work of exhibitor

Premiums Offered in Classes 11000-11029

1st—\$6.00 2nd—\$5.00 3rd—\$4.00

Class No.

11000—Animal or Marine

11001—Baby Shoe

11002—Bon Bon Dish

11003—Border Design

11004—Candy Dish

11005—Christmas Decoration

11006—Christmas Mug

11007—Christmas Plate

11008—Covered Box

11009—Cup and Saucer

11010—Eggs

11011—Floral

11012—Fruits or Berries

11013—Miniatures

11014—Monochrome

11015—Mug

11016—Nuts or Vegetables

11017—Other Holiday Item
Not Listed

11018—Pen Tray

11019—Plate

11020—Roses

11021—Sandwich or Tidbit
Tray

11022—Scenes

11023—Small Tray

11024—Soap Dish

11025—Spoon Holder

11026—Tile or Plaque

11027—Trivet

11028—Vase

11029—Any Other Item of Merit

Premiums Offered in Classes 11030-11034

1st—\$8.00

2nd—\$7.00

3rd—\$5.50

Class No.

11030—Bowl

11031—Chop Plate

11032—Jewelry

11033—Pitcher

11034—Cake Plate

Premiums Offered in Class 11035

1st—\$9.00

2nd—\$8.00

3rd—\$7.00

Class No.

11035—Chocolate, Coffee Pot, or Tea Pot

China Painting Continued

DIVISION 111 — CHINA PAINTING Non-Professional — Must be the work of the Exhibitor.

Premiums Offered in Classes 11100-11138

1st—\$6.50 2nd—\$5.50 3rd—\$4.00

Class No.

11100—Animal or Marine	11122—Monochrome
11101—Baby Shoes	11123—Mugs
11102—Bells	11124—Nuts or Vegetables
11103—Birds	11125—Other Holiday Item
11104—Bon Bon Dish	Not Listed
11105—Bone Dish	11126—Pen Tray
11106—Border Design	11127—Plate
11107—Butter Dish	11128—Porcelain Bisque
11108—Candy Dish	11129—Porcelain Tile or
11109—Celery Dish	Plaque 6"x6" or over
11110—Cheese Dish	11130—Rose Jar
11111—Christmas Decoration	11131—Scenes 5"x7" or smaller
11112—Christmas Mug	11132—Soap Dish
11113—Christmas Plate	11133—Spoon Holder
11114—Cotton	11134—Stein
11115—Dresden	11135—Tooth Pick Holder
11116—Eggs	11136—Tray
11117—Enamel on Glass	11137—Trivet
11118—Flowers	11138—Any Item of Merit
11119—Fruits	not listed
11120—Lemon Dish	
11121—Miniature, small vase	

Premiums Offered in Classes 11139-11148

1st—\$7.00 2nd—\$6.00 3rd—\$5.00

Class No.

11139—Cake Plate or Stand	11144—Cup and Saucer
11140—Cookie Jar	11145—Jewelry
11141—Covered Box	11146—Pitcher
11142—Covered Jam Jar	11147—Salt and Pepper
11143—Cream and Sugar	11148—Tea and Toast

Premiums Offered in Classes 11149-11160

1st—\$8.00 2nd—\$7.00 3rd—\$6.00

Class No.

11149—Bowl	11155—Portrait
11150—Chocolate or Tea Pot	11156—Roses
11151—Chop Plate	11157—Sandwich or Tidbit Tray
11152—Dresser Set	11158—Soup Tureen
11153—Gold or Silver Design	11159—Vase, Large
11154—Platter	11160—Clock, Small

Premiums Offered in Classes 11161-11164

1st—\$15.00 2nd—\$12.50 3rd—\$10.00

Class No.

11161—Coffee, Chocolate or Tea Set	11163—Framed Item,
11162—Clock, large	8" or more
	11164—Large Scenes 11" or more

China Painting Continued**DIVISION 112 — ADVANCED SECTION****Premiums Offered in Classes 11200-11240****1st—\$6.50****2nd—\$5.50****3rd—\$4.00****Class No.**

11200—Animal or Marine	11223—Monochrome
11201—Baby Shoes	11224—Lustre, Matte or Combination
11202—Bells	11225—Mug
11203—Birds	11226—Nuts or Vegetables
11204—Bon Bon Dish	11227—Other Holiday Item Not Listed
11205—Bone Dish	11228—Pen Tray
11206—Border Design	11229—Plate
11207—Butter Dish	11230—Porcelain Bisque
11208—Candy Dish	11231—Porcelain Tile or Plaque, 6"x6" or Over
11209—Celery Dish	11232—Rose Jar
11210—Cheese Dish	11233—Scenes 5"x7" or Smaller
11211—Christmas Decoration	11234—Soap Dish
11212—Christmas Mug	11235—Spoon Holder
11213—Christmas Plate	11236—Stein
11214—Cotton	11237—Tooth Pick Holder
11215—Dresden	11238—Tray
11216—Eggs	11239—Trivet
11217—Flowers	11240—Any Item of Merit Not Listed
11218—Fruits	
11219—Lemon Dish	
11220—Miniature, small vase	
11221—Miniature, Tray	
11222—Miniature, Trivet	

Premiums Offered in Classes 11241-11250**1st—\$7.00****2nd—\$6.00****3rd—\$5.00****Class No.**

11241—Cake Plate or Stand	11246—Cup and Saucer
11242—Cookie Jar	11247—Jewelry
11243—Covered Box	11248—Pitcher
11244—Covered Jam Jar	11249—Salt and Pepper
11245—Cream and Sugar	11250—Tea and Toast

Premiums Offered in Classes 11251-11262**1st—\$8.00****2nd—\$7.00****3rd—\$6.00****Class No.**

11251—Bowl	11257—Portrait
11252—Chocolate, Coffee Pot, or Tea Pot	11258—Roses
11253—Chop Plate	11259—Sandwich or Tidbit Tray
11254—Dresser Set	11260—Soup Tureen
11255—Gold or Silver Design	11261—Vase, Large
11256—Platter	11262—Clock, Small

Premiums Offered in Classes 11263-11266**1st—\$15.00****2nd—\$12.50****3rd—\$10.00**

11263—Clock, Large	11265—Framed Item, 8" or more
11264—Coffee, Chocolate or Tea Set	11266—Scene 11" or Larger

DIVISION 113 — SKILLED SECTION

This section is open to all china painting teachers and is for exhibition only. Exhibits will not be judged and ribbons will not be awarded.

RELICS AND ANTIQUES

Connie Butler, 997-7931Co-Superintendent
Leta Smith, 632-5998Co-Superintendent
Dorene Dulaney, 832-4621Ass't. Superintendent
Beth Jones, 792-6730.....Ass't. Superintendent
Jody McCauley, 799-1177Ass't. Superintendent

Total Premiums Offered — \$4,116.00

SPECIAL RULES

1. **Entry times — Tuesday, September 19th, 9 a.m. - 6 p.m.; Wednesday, September 20th, 9 a.m. - 12:00 noon.**
2. See General Rule 12 under Women's Department Rules and Regulations for exhibit redemption time.
3. **Read carefully the Rules and Regulations of the Women's Department.**
4. **Items that are fifty years old will compete for premiums.** Items which won ribbons at the Panhandle South Plains Fair 5 years previously will be eligible for re-entry.
5. Twenty items from 1 household may be entered under Antiques and Relics, with the exception of the Men Only Division.
6. You are encouraged to use **printed address labels** for your entry forms as this will help us on spelling and writing time.
7. The antiques will be arranged by the Superintendent at their discretion or convenience.
8. Articles which are too large for display will not be accepted.
9. This is a show for people who are interested in preserving items from the past. Individuals who have a tax number and who are engaged in selling of antiques will not be allowed to enter items for Judging.
10. The following points will be taken into consideration in judging articles: Quality, authenticity, age (facts known by owner and judges), condition (matching stoppers, lids and general condition), and interest.

Relics and Antiques Continued

Premiums offered in Each Class in All Divisions

Items must be 50 years old.

1st - \$5.00

2nd - \$4.00

3rd - \$3.00

Division 115 — Elegant Glassware of Depression Era

Class No.

11500—Animal Figure	11515—Perfume Bottle
11501—Bowl, Dessert	11516—Pitcher
11502—Bowl over 8"	11517—Plate over 9"
11503—Bowl under 8"	11518—Plate under 9"
11504—Butter Dish	11519—Relish Dish
11505—Candlestick	11520—Salt and Pepper Shaker
11506—Candy Dish	11521—Sherbet
11507—Compote	11522—Sugar
11508—Creamer	11523—Sugar Shaker
11509—Cruet	11524—Tumbler
11510—Cup and Saucer	11525—Vase
11511—Decanter	11526—Novelty
11512—Dresser Article	11527—Wine Glass
11513—Goblet	11528—Other Item Not Listed
11514—Juice Glass	

Division 116 — Depression Glass

Class No.

11600—Advertising Item	11617—Kitchen Ware Item
11601—Bowl, Dessert	11618—Measuring Cup
11602—Bowl, Over 9"	11619—Mixing Bowl
11603—Bowl, Under 9"	11620—Novelty
11604—Butter Dish	11621—Pitcher
11605—Cake Plate	11622—Plate, Over 9"
11606—Candy Dish	11623—Plate, Under 9"
11607—Cookie Jar	11624—Platter
11608—Creamer	11625—Refrigerator Dish
11609—Cup and Saucer	11626—Relish
11610—Cellar-Salt	11627—Salt and Pepper Shaker
11611—Decanter	11628—Sherbert
11612—Dresser Article	11629—Sugar Bowl
11613—Goblet	11630—Sugar Shaker
11614—Juice Glass	11631—Tumbler
11615—Juicer-Reamer	11632—Other Item Not Listed
11616—Jar/Canister	

Relics and Antiques Continued**Division 117 — Glass****Class No.**

11700—Advertising Item	11736—Decanter
11701—Art Glass, Vase	11737—Dresser Article
11702—Art Glass, Other	11738—Fruit Jar, Clear
11703—Basket, Brides	11739—Fruit Jar, Colored
11704—Basket	11740—Goblet, Buttermilk
11705—Bottle, Clear	11741—Goblet, Clear
11706—Bottle, Colored	11742—Goblet, Colored
11707—Bottle, Figure	11743—Milk Glass, Basket
11708—Bowl, over 9"	11744—Milk Glass, Dresser Item
11709—Bowl, under 9"	11745—Milk Glass, Pitcher
11710—Butter Dish, Clear	11746—Milk Glass, Vase
11711—Butter Dish, Colored	11747—Novelty
11712—Cake Stand	11748—Opalescent, Bowl
11713—Candy Container	11749—Opalescent, Vase
11714—Candy Dish	11750—Opalescent, Other
11715—Candlestick	11751—Paper Weight
11716—Carnival Glass, Bowl Over 9"	11752—Perfume Bottle
11717—Carnival Glass, Bowl, Under 9"	11753—Pickle Castor Set
11718—Carnival Glass, Pitcher	11754—Pitcher, Clear
11719—Carnival Glass, Tumbler	11755—Pitcher, Colored
11720—Carnival Glass, Vase	11756—Plate
11721—Carnival Glass, Other	11757—Platter
11722—Castor Set/Metal Holder	11758—Relish Dish
11723—Celery	11759—Salt and Pepper Shaker
11724—Compote, Covered	11760—Salt Open
11725—Compote, Open	11761—Shoe
11726—Cellar-Salt	11762—Sugar
11727—Creamer	11763—Spoon
11728—Cruet, Clear	11764—Syrup
11729—Cruet, Colored	11765—Tooth Pick Holder
11730—Cut Glass, Bowl, over 8"	11766—Tumbler
11731—Cut Glass, Bowl, under 8"	11767—Vase, Clear
11732—Cut Glass, Relish	11768—Vase, Colored
11733—Cut Glass, Tumbler	11769—Wine Glass
11734—Cut Glass, Vase	11770—Other Item Not Listed
11735—Cut Glass, Other	

Division 118 — China and Porcelain**Class No.**

11800—Advertising Item	11825—Mug
11801—Bone Dish	11826—Occupied Japan, Cup & Saucer
11802—Bowl, Over 9"	11827—Occupied Japan, Demitasse Cup
11803—Bowl, Dessert	11828—Occupied Japan, Figurine
11804—Bowl, Under 9"	11829—Occupied Japan, Bowl
11805—Bowl, Hand Painted over 9"	11830—Occupied Japan, Pitcher
11806—Bowl, Hand painted under 9"	11831—Occupied Japan, Novelty
11807—Box, Covered	11832—Occupied Japan, Sugar or Creamer
11808—Butter Dish	11833—Pitcher
11809—Casserole-Covered	11834—Plate, Cake
11810—Celery or Relish	11835—Plate, Over 9"
11811—Compote	11836—Plate, Under 9"
11812—Creamer	11837—Platter
11813—Cup and Saucer	11838—Pot, Coffee
11814—Cup-Mustache	11839—Pot, Tea
11815—Demitasse Cup	11840—Salt & Pepper Shaker
11816—Dresser Item	11841—Shoe
11817—Figurine Under 8"	11842—Snack Set
11818—Figurine Over 8"	11843—Sugar
11819—Flow Blue, Bowl	11844—Vase, Hand
11820—Flow Blue, Cup and Saucer	11845—Vase, Head
11821—Flow Blue, Plate	11846—Vase, Over 9"
11822—Flow Blue, Platter	11847—Vase, Under 9"
11823—Flow Blue, Other	11848—Other Item Not Listed
11824—Cellar-Salt	

Relics and Antiques Continued

Division 119 — Ironstone, Crockery, Semi-Porcelain

Class No.

11900—Advertising Item	11921—Plate Over 9”
11901—Bone Dish	11922—Plate Under 9”
11902—Bowl, Over 9”	11923—Planter
11903—Bowl, Under 9”	11924—Platter
11904—Butterdish	11925—Pot, Coffee
11905—Chamber Pot	11926—Pot, Tea
11906—Covered Serving Dish	11927—Weller, Pottery
11907—Cookie Jar	11928—Roseville, Pottery
11908—Covered Jar	11929—Hall, Pottery
11909—Creamer	11930—Hull, Pottery
11910—Crock, Mixing Bowl	11931—Van Briggles, Pottery
11911—Crock, Pitcher	11932—Niolak, Pottery
11912—Crock, Salt	11933—McCoy, Pottery
11913—Cup and Saucer	11934—Pottery, Other
11914—Figurine	11935—Salt & Pepper Shaker
11915—Gravy Boat	11936—Sugar
11916—Jug	11937—Shaving Mug
11917—Mug	11938—Vase Over 9”
11918—Novelty	11939—Vase Under 9”
11919—Pitcher Over 9”	11940—Wall Pocket
11920—Pitcher Under 9”	11941—Other Item Not Listed

Division 120 — Metal

Class No.

12000—Advertising Item	12020—Lantern
12001—Advertising, Tin	12021—Pewter, Serving Item
12002—Aluminum-Hammered	12022—Pewter, Mug
12003—Aluminum	12023—Pewter, Other
12004—Bank	12024—Railroad Item
12005—Bell	12025—Sterling, Serving Item
12006—Box	12026—Sterling, Small
12007—Brass, Small	12027—Sterling, Large
12008—Brass, Large	12028—Silverplate, Tray
12009—Candlestick	12029—Silverplate, Pitcher
12010—Copper, Small	12030—Silverplate, Serving Item
12011—Copper, Large	12031—Silverplate, Other
12012—Cast Iron Skillet	12032—Scissors
12013—Cast Iron Pot	12033—Tin, Box
12014—Cast Iron, Other	12034—Tin, Other
12015—Cloisonne	12035—Tool-Automobile
12016—Doorstop	12036—Tool-Farm
12017—Graniteware	12037—Tool-Household
12018—Iron	12038—Trivet
12019—Kitchen Tool	12039—Other Item Not Listed

Relics and Antiques Continued

Division 121 — Paper, Wood, Miscellaneous

Class No.

12100—Advertising-Paper	12120—Greeting Card
12101—Advertising-Wood	12121—Holiday Item
12102—Bakelite, Any Item	12122—Kitchen Tool
12103—Baseball Card, Single	12123—Legal Document
12104—Bank	12124—Magazine
12105—Basket, Wicker	12125—Movie Memorabilia
12106—Book, Bible	12126—Music Box
12107—Book, Children's	12127—Post Card
12108—Book, Cook	12128—Photograph, Small
12109—Book, Novel	12129—Plastic Item
12110—Book, Autobiography	12130—Report Card
12111—Book, 1st Edition	12131—Rolling Pin
12112—Book, Photo Album	12132—SP Fair Memorabilia
12113—Book, Poetry	12133—Texas Tech Memorabilia
12114—Book, School	12134—Tintype Picture
12115—Book, Other	12135—Fountain Pen
12116—Bowl, Bread-Wooden	12136—Writing Instrument, Other
12117—Butter Mold	12137—Other Item Not Listed
12118—Candlestick	12138—Occupied Japan
12119—Celluloid, Any Item	

Division 122 — For Men Only

Class No.

12200—Advertising Item	12216—Civil War Item
12201—Binocular	12217—World War I Item
12202—Blacksmith Tool	12218—World War II Item
12203—Camera	12219—Korean War Item
12204—Firearm, Accessory	12220—Pipe
12205—Firearm, Handgun	12221—Razor
12206—Firearm-Rifle	12222—Saw
12207—Firearm, Other	12223—Shaving Accessory
12208—Fishing Lure	12224—Smoking Accessory
12209—Framed Military Collection, 10 items or more	12225—Sport Item
12210—Fishing, Rod & Reel	12226—Spurs
12211—Horse Shoe	12227—Sword-Dagger
12212—Jewelry	12228—Toy
12213—Knife, Pocket	12229—Watch, Wrist
12214—Medal or Award	12230—Watch, Pocket
12215—Medical Tool	12231—Other Item Not Listed

Division 123 — Large Items

Class No.

12300—Advertising Item	12313—Photograph, Large
12301—Chair, Small	12314—Picture, Framed Small
12302—Chair, Child	12315—Picture, Framed Large
12303—Churn-Dasher	12316—Portrait, Small - Hand Painted
12304—Churn-Mechanical	12317—Portrait, Large - Hand Painted
12305—Clock Mantle	12318—Hand Bag
12306—Clock, Other	12319—Radio
12307—Hat, Man's	12320—Shoes, Ladies
12308—Hat, Ladies	12321—Table, Small
12309—Lamp, Electric	12322—Telephone
12310—Lamp, Kerosene	12323—Wash Board
12311—Mechanical Device	12324—Wash Bowl, Pitcher
12312—Musical Instrument	12325—Other Item Not Listed

Relics and Antiques Continued

Division 124 — Clothing Textiles (Must Be 50 Years Old)

Class No.

12400—Baby Blanket	12417—Embroidery, Doily
12401—Bedspread	12418—Embroidery, Pillowcase
12402—Bonnet, Child's	12419—Embroidery, Tablecloth
12403—Bonnet, Ladies	12420—Embroidery, Other
12404—Clothing, Child	12421—Flag
12405—Clothing, Infant	12422—Gloves
12406—Clothing, Ladies Dress	12423—Handkerchief
12407—Clothing, Ladies Coat	12424—Knitted Cap
12408—Clothing, Military Uniform	12425—Knitted Doily
12409—Clothing, Men's	12426—Knitted Shawl
12410—Coverlet	12427—Needlepoint
12411—Crochet, Afghan	12428—Tablecloth
12412—Crochet, Bedspread	12429—Quilt, Applique
12413—Crochet, Doily over 8"	12430—Quilt, Child
12414—Crochet, Doily under 8"	12431—Quilt, Pieced
12415—Crochet, Tablecloth	12432—Other Item Not Listed
12416—Cross Stitch	

Division 125 — Jewelry

Class No.

12500—Bracelet, Metal	12517—Hair Accessory Item
12501—Bracelet, Rhinestone	12518—Hat Pin
12502—Bracelet, Other	12519—Necklace, Glass Beads
12503—Brooch, Cameo	12520—Necklace, Metal
12504—Brooch, Metal	12521—Necklace, Pearl
12505—Brooch, Semi-Precious stone	12522—Necklace, Rhinestone
12506—Brooch, Rhinestone	12523—Necklace, Other
12507—Brooch, Other	12524—Thimble
12508—Button Hook	12525—Ring, Gemstone
12509—Compact	12526—Ring, Metal
12510—Earrings, Metal	12527—Ring, Rhinestone
12511—Earrings, Rhinestone	12528—Watch
12512—Earrings, Other	12529—Bakelite, Pin
12513—Evening Bag-Mesh	12530—Bakelite, Bracelet
12514—Evening Bag-Beaded	12531—Plastic
12515—Evening Bag-Other	12532—Other Item Not Listed
12516—Eye Glasses	

Division 126 — Buttons, Mounted on Cards

3-10 buttons per card except #12600

Class No.

12600—Artistic Design, more than 10 items	12611—Picture, Animal
12601—Brass	12612—Picture, People
12602—Brass, Military	12613—Picture, Other
12603—Bakelite	12614—Plastic
12604—Bone	12615—Pressed Glass
12605—Celluloid	12616—Rubber
12606—Glass, Clear	12617—Shell, Carved
12607—Glass, Colored	12618—Shell
12608—Glass, Black	12619—Wood
12609—Metal	12620—Other Item Not Listed
12610—Metal, Enameled	

Division 127- Toys

Class No.

12700—Boy Toy	12710—Mechanical Toy
12701—Car	12711—Monopoly In Original Box
12702—Doll, China over 12"	12712—Toy Pistol
12703—Doll, China under 12"	12713—Toy Rifle
12704—Doll, Composition	12714—Tractor
12705—Doll, Hard Plastic	12715—Truck, Large
12706—Doll, Other	12716—Truck, Small
12707—Girl Toy	12717—Wooden Blocks
12708—Iron Toy	12718—Wooden Pull Toys
12709—Lincoln Logs-Original Box	12719—Other Item Not Listed

FLOWER FESTIVAL

Keith Moffett, General Chairperson

Assistant Superintendents

Betty Bradford	Sara Hanna
Linda Brown	Helen Jarman
Patsy Brown	Patsy Newsom
Kay Carpenter	Kathy Roberts
Margaret Coil	Gayle Stow
Geneva Dennis	John Lindauer
Florence Eggenberger	Judy Wilmington
Lewis Eggenberger	

GENERAL INFORMATION

1. This show is sponsored by the Lubbock Council of Garden Clubs as a Standard Flower Show. No money prizes will be given to individual exhibitors, only first, second, third place ribbons, honorable mention ribbons, and local awards.

2. This show is open to **all amateurs** wishing to exhibit both in horticulture and design. They need not be garden club members and everyone is invited to enter. Entries from 4-H and FHA members are welcomed and points will be given through the Youth Department. (These youth should put this information on entry card).

3. Container grown plants, arboreal specimens, miscellaneous ornamentals, and dried designs **only** will be accepted at the Flower Building between 3:30 and 5:30 p.m., Thursday September 21. Due to building space, container grown plants or pots (Excluding hanging containers) **should not** exceed 28" in diameter. All containers should be marked on the bottom with name and phone number. For additional information on container plants, please call Kay Carpenter at 793-6695.

4. **All** types of entries (including above) will be accepted between 8:00 and 11:00 a.m., Saturday, September 23 at the Flower Building.

5. Entries and ribbons may be claimed and removed between 1:00 and 3:00 p.m., on Sunday, October 1. If not claimed on Sunday, they must be removed between 9:00 and 11:00 a.m. on Monday, October 2. No entry shall be removed from the exhibit area before this time. The Committee will not be responsible for any unclaimed exhibits or ribbons.

All exhibits will be carefully guarded while the show is open, but the Committee and Fair Association will not be responsible for loss or damage to exhibits or to personal property of exhibitors.

Exhibitors are strongly encouraged to come to the Flower Building at least once during the Show to replace your exhibit with fresh materials.

6. Following is an **abbreviated** schedule of classes. Copies of the complete schedule will be available at the Panhandle South Plains Fair Office, 1012 Ave. A or the Garden and Arts Center, 4215 University. Exhibitors are urged to have a complete schedule to avoid misunderstandings and disappointments and for a complete listing of rules.

SHOW THEME: "ENERGY"

HORTICULTURE — DIVISION 130

1. All entries in Horticulture Division (with exception of container-grown plants) **MUST BE GROWN OUTSIDE BY THE EXHIBITOR AND ONLY ONE ENTRY IN EACH CLASS OR SUBDIVISION WILL BE ALLOWED.** Container grown plants must have been container grown by exhibitor for at least three (3) months. Exceptions: Multiple plantings such as terrariums or hanging planters, must have been grown together for at least six (6) weeks.

2. Pre-entry tags may be picked up at Panhandle South Plains Fair Office, 1012 Ave. A or the Garden and Arts Center, 4215 University.

3. Class numbers for horticulture classes below are in full schedule; or, if you bring your specimens on Saturday morning between 8:00 and 11:00 a.m., workers will assist you.

Section 1. Bulbs, Corms, Tubers, and Rhizomes. Dahlias (named cultivars—varieties), Cannas, Fall Iris, etc. Single specimens and collections. Foliage and stems in proportion to bloom size.

Section 2. Petunias. Specimens and collections, divided by type and color.

Flower Festival Continued

Section 3. Marigolds. Specimens and collections of large varieties. French and other dwarf varieties require one stem with a minimum of three blooms.

Section 4. Dianthus. Carnation (1 specimen bloom); Sweet William and Pinks (one specimen stem).

Section 5. Zinnias. Specimens and collections for large varieties. One specimen stem of dwarf varieties.

Section 6. Miscellaneous Annuals and Tender Perennials. Specimens and collections of Cockscomb, Princess Feather, Geraniums, etc.

Section 7. Hardy Perennials. Such as Asters, Phlox, Daisies.

Section 8. Ornamental Foliage Plants. One specimen stem of Dusty Miller, Coleus, Joseph's Coat, etc.

Section 9. Dendranthema. (Chrysanthemums). Named cultivars (varieties). Cushion, Garden Varieties, Sprays, Disbuds and any other type.

Section 10. Garden Grown Herbs. Medicinal or culinary. One specimen stem in good proportion to growth pattern of plant.

Section 11. Container Grown Houseplants. Cacti and Succulents; Foliage, Flowering and Fruited Plants, African Violets, Terrariums and Dish Gardens, etc.

Section 12. Vines. Blooming, Foliage and/or Fruited. Length of specimen in good proportion to growth pattern of plant.

Section 13. Berried, Flowering or Fruited Shrubs or Trees. Not less than 12" nor more than 30" in length.

Section 14. Foliage Branches from Shrub or Tree. Not less than 12" nor more than 30" in length.

Section 15. Miscellaneous Ornamental Plants. Such as Pampas Grass, Fountain Grass, Bamboo, Umbrella Palm, etc.

Section 16. Roses. Any kind: Hybrid Teas, Grandi-floras, Floribundas, etc.

Section 17. Fruits and Vegetables. Grown in home garden or flower bed. To be exhibited on 7" or 9" paper plate. Number of specimens should be in proportion to size of plate. Large - one specimen, Medium - three each and Small - twelve each. See schedule.

DESIGN — DIVISION 131

Accessories permitted in all classes. Contrived forms permitted in all classes providing they conform to class requirements, i.e. fresh, dried, etc. No features allowed. Classes will be subdivided according to ability of designer, designated as **Advanced (A)** or **Novice/Intermediate (N/I)** on entry tag. **No artificial flowers, fruit, or foliage.**

Section I. Exhibitors may enter one design in each class if desired. Plant materials and other components must conform to the stated class requirements.

Class 1. "ROUND & ROUND" Exhibitor's choice of EITHER all FRESH or a COMBINATION of fresh and dried/treated plants material.

Class 2. "ALL WORN OUT" All DRIED and/or TREATED plant material.

Class 3. "FITS & STARTS" Exhibitor's choice of EITHER all FRESH or a COMBINATION of fresh and dried/treated plant material.

Class 4. "HIGH VOLTAGE" EXHIBITOR'S CHOICE of plant material and components.

Class 5. "BOUNDLESS ENERGY" EXHIBITOR'S CHOICE of plant material and components.

Class 6. "FOSSIL FUELS" All DRIED and/or TREATED plant material.

Section II. Miniature Designs—No more than 5" in height, width, or depth. Plant materials/components must be SMALL as SCALE is important (plant materials to each other, and to the container).

Class 7. "LOW WATTAGE" All DRIED and/or TREATED plant material.

Class 8. "A LITTLE FOR A LOT" COMBINATION of FRESH and DRIED/TREATED plant material.

Flower Festival Continued

YOUTH — DIVISION 132

Classes for Youth will be divided according to definition below and exhibited in a Youth section.

Mark grade & age on entry card.

A. Pre-school through 6th grades

B.. 7th through 9th grades

C. 10th through 12th grades

Section I. Horticulture - All specimens must have been grown by Youth exhibitor.

Youth may enter any of the classes listed in Adult Horticulture Division 130 using regular class numbers followed by "Y" (for Youth), then grade status A, B, or C above. 4-H and FHA members should have the name of the club on entry card just above the name and address. Points will be given through the Youth Department. Mark age on entry tag. Classes in this section are eligible for the **Grady Jones Sweepstakes Award** and **South Plains Plant Society Award**.

Section II. Design — Class subdivided by grade, see A, B, C at the top of Section I. Youth may also enter Adult Design Classes, using same entry system as shown in Horticulture above, and will be judged Separately.

Designs must be in one container (unless otherwise specified) and completely stable or all components must be secured on a single base. Youth designs are eligible for the **Georgia Booker Award** for the highest scoring design of 90 or more.

Class 1. "SOLAR ENERGY" EXHIBITOR'S CHOICE of plant material and components.

EDUCATIONAL — DIVISION 133

"NATURE'S ENERGY"

An exhibit reflecting local interest.

CREATIVE ART

Cindi Garrett, Event Superintendent
Nealy Holley, Elementary, Event Coordinator
Stacy Griggs, Event Assistant
Anna Montalvo, Events Assistant

Junior High Division (Grades 6th, 7th, & 8th)

1. Entries will be shown in the Trade Mart Building. Area art teachers who wish to participate must request display space before Sept. 4th from Cindi Garrett, 783-8301 or cheers4art@hotmail.com. Official nametags should be requested at the same time.
2. Exhibits by area art teachers will be hung Wed., Sept. 20, between 4:00-6:00 pm. One 8' x 4' display panel is available per teacher.
3. Home-schooled and private lesson art work will be received in the Trade Mart Building between 4:00-6:00 pm Wed., Sept. 20. No artwork will be accepted for entry after 6 pm.
4. All works must comply with these specifications for entry:
Each piece must be matted with a white mat. (*No Frames*)
All work must be original.
All work must be 2-dimensional, or mountable upon the display panels. (*Reliefs*)
Entries must be identified with an official fair tag attached to the lower right hand corner of the art and to the back of the artwork. (*Official entry tags are available from the Fair Office (1012 Ave. A) or the event coordinator.*)
5. 1st, 2nd, 3rd, and Honorable Mention honors will be awarded to each teacher/school participating.

Elementary Division (Grades K - 6)

1. Artwork will be displayed by grade level and may be entered by area teachers or individuals (home school or private lessons).
2. Entries will be received in the Trade Mart Building between 4:00-6:00 pm Wed., Sept 20. No artwork will be accepted after 6 pm.
3. Only two entries per grade per subject matter/project will be accepted. Schools will be limited to a total of 25 entries and individual entries will be limited to two per student.
4. All works must comply with these specifications for entry:
All work must be matted with or mounted on white mat/poster board. (*No Frames, No construction paper backing*)
All work must be original.
All work must be 2-dimensional, or mountable upon the display panels. (*Reliefs*)
Entries must be identified with an official fair tag attached to the lower right hand corner of the art and to the back of the artwork. (*Official entry tags are available from the Fair Office (1012 Ave. A) or the event coordinator.*)
Artwork created after March 15, 2006 will be entered in the student's current grade level.
5. 1st, 2nd, 3rd, and Honorable Mention honors will be awarded to each grade level. Grades with more than 25 entries will receive two sets of awards.

ALL ARTWORK CAN BE CLAIMED FROM 1:00-3:00 PM, SUNDAY, OCT 1 AT THE TRADE MART BUILDING. ANY WORK NOT PICKED UP OCT. 1 MAY BE CLAIMED IN THE FAIR OFFICE BEGINNING WED. OCT. 4. ENTRIES NOT CLAIMED IN 60 DAYS WILL BE DISCARDED.

52nd ANNUAL NBTA-186
WEST TEXAS TWIRLING FESTIVAL
FAIR PARK COLISEUM
Sunday, September 24, 2006

Mrs. Bethany Evans TolleyContest Co-Chairmen
Mrs. Benni Dunn Evans.....Contest Co-Chairmen

Pre-Entry Deadline — September 8, 2006

Sanctioned by the National Baton Twirling Association.

For Further Information Write or Call

Mrs. Benni Dunn Evans

Phone 792-2136

3306 - 83rd St., Lubbock, Texas 79423

**2005
GOLD STAR AWARD
WINNERS
LUBBOCK COUNTY 4-H**

